1963

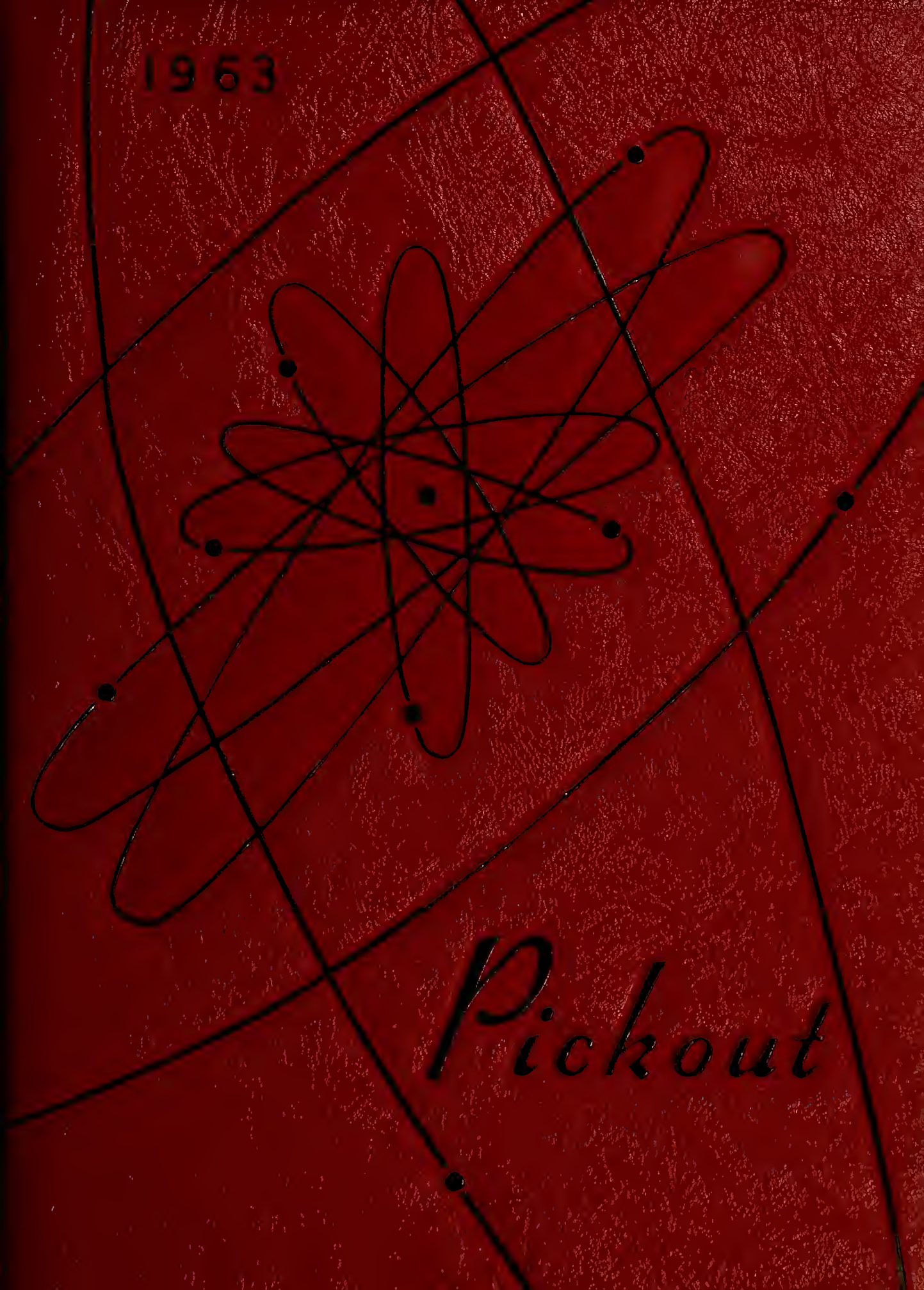

Pickout

DEDICATION

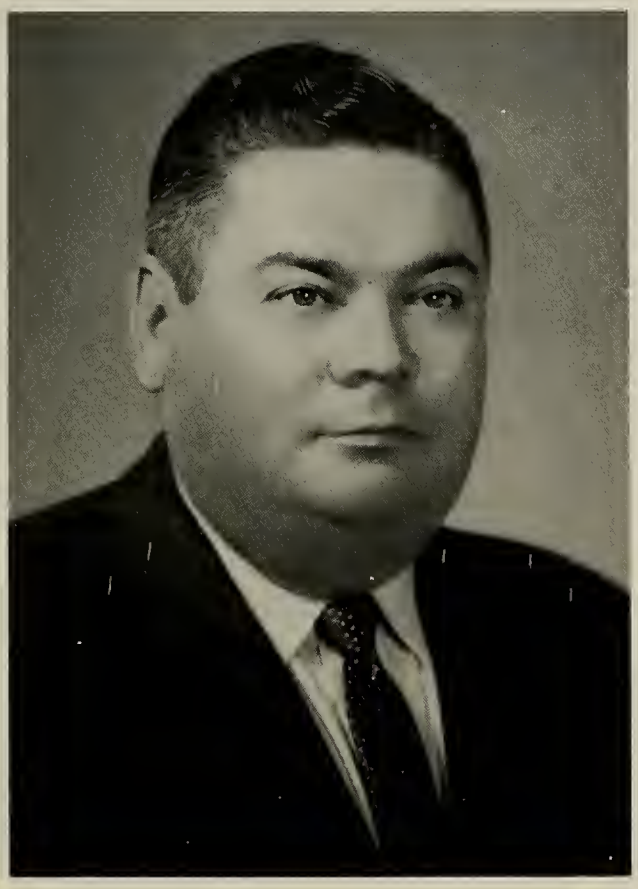

Richard W. Ivers has been Dean of Students for the past ten years. He is firm but fair and his untiring effort toward developing a responsible, happy, and loyal student body, consistent with a greater Lowell Tech, has won our respect and admiration. We are pleased therefore to dedicate the 1963 Pickout to him.

MARTIN J. LYDON, A.B., A.M., ED.D., SC.D.

PRESIDENT'S MESSAGE

To The Graduating Class

For more than sixty years, the Lowell Technological Institute has educated young people for useful careers in the fields of their choice. Through six decades the Alumni of Lowell have made their mark and have reflected great credit upon their Alma Mater. It is a matter of great pleasure for me to observe that, from all indications, you, the members of the Class of 1963, will be no exception and will leave your laboratories and classrooms shortly to prove your worth in exemplary fashion.

During your course of study at this Institute, you have witnessed far-reaching and dramatic changes — changes in the world at large as well as changes in the campus world of which you have been a part. Adjustment to the new mode is never easy, but you graduates of the Class of 1963 have served your apprenticeship and have been found worthy. You have learned to be adaptable, to be flexible, to be facile in accommodating your way of life to meet the vicissitudes of modern living. You have proved your mettle in adversity; thus, your college career has been not only a preparation for an economic livelihood but also the foundation for living a useful and happy life.

I would hope that you might continue throughout your lives to be vitally concerned with intellectual adventures — that you would think, that you would read, so that your personality might be enriched and your philosophy of living enhanced. In the trying decades of mid-century in which we live, I am wholly optimistic that LTI's greatness is only beginning, as this institution continues to provide to thousands of young people such as you the key to successful and productive living toward a golden age.

As you now join the ranks of LTI Alumni, you have the good wishes of all your professors and academic associates, as well as my own personal congratulations upon your attainments and my hopes for a future which will be both personally and professionally rewarding, and socially useful.

Martin J. Lydon

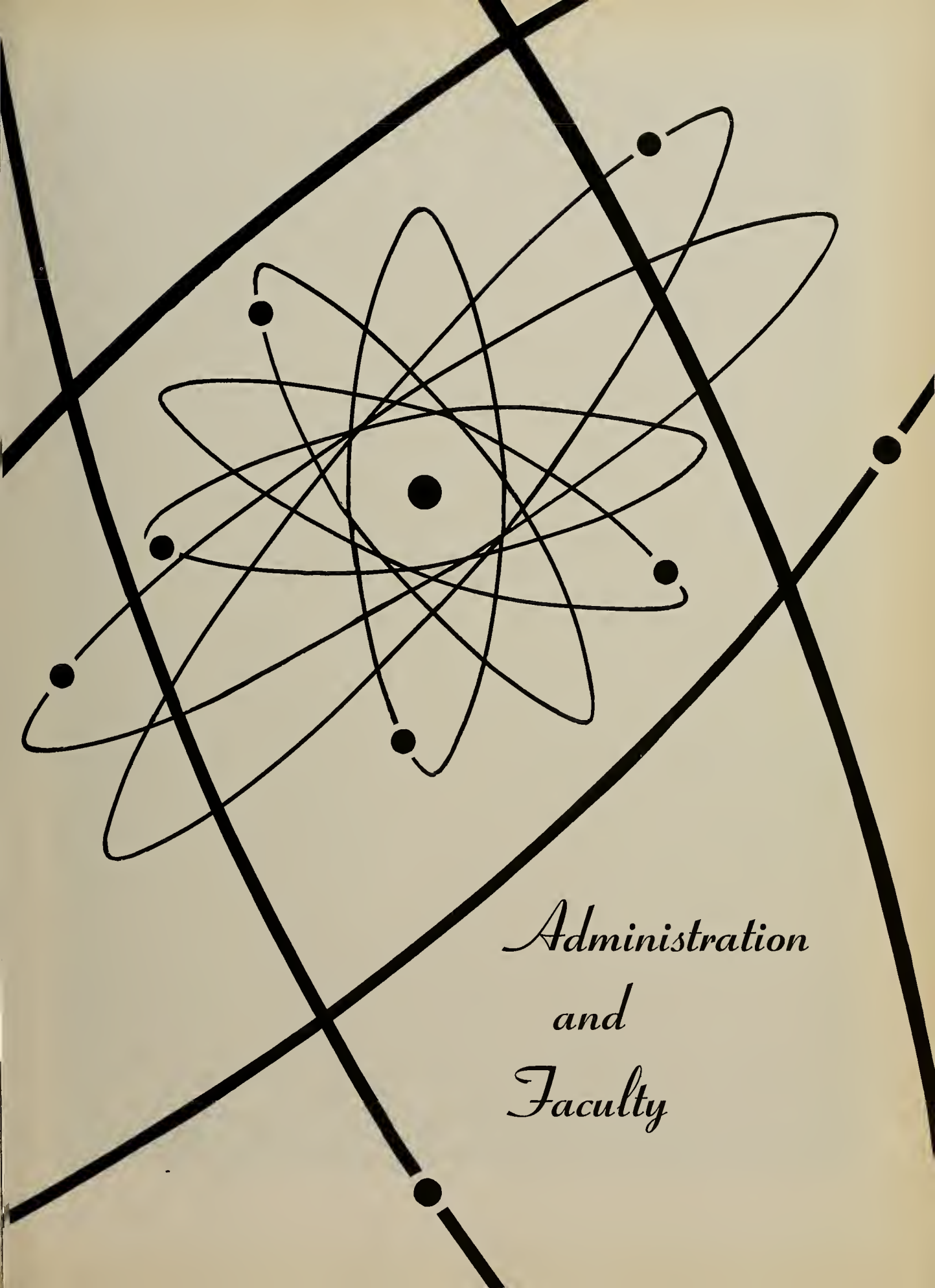

Administration and Faculty

CUMNOCK HALL

OFFICERS OF ADMINISTRATION

CHAPIN A. HARRIS, B.S., PH.D.
Dean of Faculty

EVERETT V. OLSEN
Assistant to the President

DOMINICK A. SAMA
S.B., S.M., SC.D.
irector of the Graduate School
Professor
In charge of Department of Chemical Engineering and Paper Technology

RICHARD W. IVERS, B.A., M.ED.
Dean of Students

EDWARD B. VAN DUSEN
B.S.I.E., ED.M., PH.D.
Director of the Evening School

ERNEST P. JAMES, B.T.C., M.S.
Professor,
Chemistry, and Director of the Summer School

ADMINISTRATIVE STAFF

George F. Abodeely, LL.B.
Administrator,
Buildings and Power

Wilfrid J. Brodeur
Busar

Barbara A. Browne, A.B.
Director of Information

Walter M. Drohan
A.B., A.M.
Registrar

Arthur F. Haley
B.S., M.Ed., Ed.D.
Admissions Officer

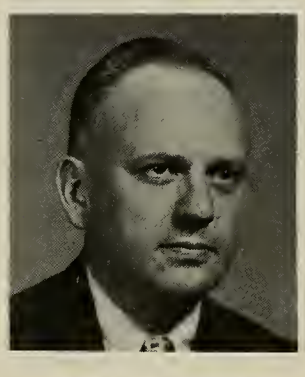

Maurice W. Harrison
B.T.E.
Admissions Officer

Joseph V. Kopycinski
B.S., M.S., M.S. in L.S.
Librarian

Ray E. MacAusland
Chemical Storekeeper

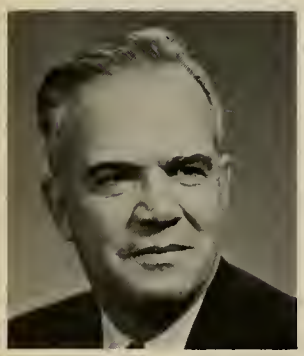

John J. MacLaughlan
Ph.B., A.M.
Professor,
Social Sciences, and Director of Guidance

Howard K. Moore
A.B., A.M., Ph.D.
Professor,
In charge of Department of Languages and Literature,
Director of Libraries

Michael J. Taylor, B.A.
Placement Supervisor

Earl J. Watt, A.B., A.M.
Associate Professor,
Languages and Literature,
Coordinator of Special Services

FACULTY

Heads of Departments

SHERWOOD F. BROWN
S.B., S.M., Sc.D.
Professor,
In charge of
Department of
Mechanical and Textile
Engineering

RUSSELL W. EHLERS
B.S., M.A., Ph.D.
Professor,
In charge of
Department of Plastics
Technology

GEORGE R. GRIFFIN
B.S., M.A., Ph.D.
Professor,
Chairman of Division
of Chemistry and
Applied Chemistry, and
in charge of
Departments of
Chemistry and Textile
Chemistry

LT. COL. EUGENE T. HOTTE
USAF, B.S., MBA.
Professor,
In charge of
Department of Air
Science

STUART L. MANDELL
A.B., M.B.A.
Associate Professor,
In charge of
Department of
Economics and
Management

CHARLES R. MINGINS
A.B., Ph.D.
Professor,
Chairman of Division
of Physics and
Engineering Science,
and in charge of
Departments of Nuclear
Science and Engineering
and Physics and
Mathematics

DAVID H. PFISTER
B.S., M.S.
Associate Professor,
In charge of
Department of Textile
Technology

JOHN R. ROBERTSON
A.B., A.M.
Professor,
Chairman of Division
of General Studies, and
in charge of
Department of Social
Sciences

CARL A. STEVENS
B.S., M.S., Sc.M., Ph.D.
Professor,
In charge of
Department of
Electrical Engineering

Pictures of Department Heads DR. MOORE and DR. SAMA appear on previous pages.

J. ARTHUR AINSWORTH
B.S., M.S.
Associate Professor, Mechanical and Textile Engineering

HARRIET W. ALLEN
B.A., B.S., Ph.D.
Professor, Physics and Mathematics

HERBERT J. BALL
S.B., B.C.S., Sc.D.
Fellow of the Textile Institute (British), Professor Emeritus, Mechanical and Textile Engineering

LUTHER C. BARCUS
B.A., M.S.
Associate Professor, Physics and Mathematics

LT. COL. ALEXANDER J. BELIDA
USAF
Assistant Professor, Air Science

SYDNEY S. BIECHLER
B.S., Ph.D.
Assistant Professor, Chemistry

FREDERICK B. BISCHOFF
B.S., M.S.
Assistant Professor, Mechanical and Textile Engineering

WILLIAM J. BURKE
B.A.
Instructor, Physical Education

J. FREDERIC BURTT
B.T.E., M.S.
Assistant Professor, Textile Technology

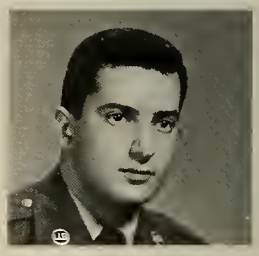

A/1C ERNEST A. CERULLI
USAF
Instructor, Air Science

ALBERT E. CHOUINARD
B.S., M.S., Ph.D.
Professor, Chemistry

C. DANIEL COLE
B.A., Ph.D.
Professor, Physics and Mathematics

CHARLES L. DALEY
B.T.C.
Associate Professor, Chemistry

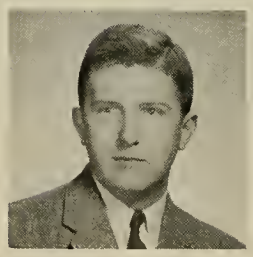

GEORGE C. DERY
A.B.
Instructor Economics and Management

ROBERT K. DEVEJIAN
B.S., M.A.
Associate Professor, Physics and Mathematics

JAMES H. DOHERTY, JR.
B.A.
Assistant Professor, Physics and Mathematics

EDWARD M. ENGEL
B.S., M.S.
Assistant Professor, Chemical Engineering and Paper Technology

L. IVAN EPSTEIN
B.S., M.S.
Assistant Professor, Physics and Mathematics

M. BRENDAN FLEMING
B.S., M.A.
Assistant Professor, Physics and Mathematics

STEPHEN M. GARBER
A.B., A.M.
Instructor, Languages and Literature

EDWARD S. GILFILLAN, JR.
A.B., A.M., Ph.D.
Professor,
Mechanical and
Textile Engineering

EDWARD L. GOLEC
B.S.
Associate Professor,
Textile Technology

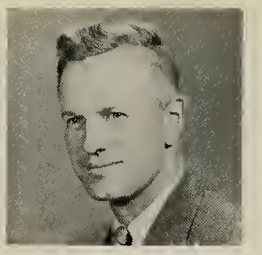

JOHN A. GOODWIN
B.T.E., M.S.
Associate Professor,
Textile Technology

DANIEL P. GROBLEWSKI
USAF
Instructor,
Air Science

MARY C. HALL
A.B., M.Ed.
Instructor,
Physics and
Mathematics

JOHN G. HANNA
B.S., M.A., Ph.D.
Associate Professor,
Languages and
Literature

BERNARD C. HARCOURT
B.S., M.A.
Assistant Professor,
Mechanical and
Textile Engineering

F. RAYMOND HARDY
B.S., M.S.
Assistant Professor,
Physics and
Mathematics

WILLIAM S. HARRISON
A.B.
Instructor,
Social Sciences

CHARLES J. HIGGINS
B.S.
Assistant Professor,
Chemical Engineering
and Paper Technology

ROBERT Z. HOLLENBACH
S.B.M.E., M.S.
Assistant Professor,
Mechanical and Textile
Engineering

ELWYN T. HOOK
B.S.
Assistant Professor,
Physics and
Mathematics

ELLIOT F. HUMISTON, JR.
S.B.
Assistant Professor,
Mechanical and Textile
Engineering

CHARLES E. JARVIS
B.S., M.A.
Assistant Professor,
Languages and
Literature

THOMAS F. KANE
B.S.
Instructor,
Physics and
Mathematics

JOSEPH KAU
A.B., A.M.
Instructor,
Languages and
Literature

NORWOOD H. KEENEY, JR.
B.S., M.S., Ph.D.
Associate Professor,
Chemical Engineering
and Paper Technology

FRITZ F. KOBAYASHI
Assistant Professor,
Textile Technology

STANLEY B. KOEHLER
Sc.B., B.M.E., M.S.E.,
M.P.H.
Assistant Professor,
Nuclear Science and
Engineering

THOMAS G. KUDZMA
S.B., A.M.
Instructor,
Physics and
Mathematics

ROY J. KUFFNER
B.S., Ph.D.
Associate Professor,
Chemistry

PHILIP S. LAMPREY
B.S., Ph.D.
Assistant Professor,
Chemistry

T/SGT. WILLIAM
E. LAURIE, JR.
USAF
Instructor,
Air Science

VASILIS LAVRAKAS
B.S., M.S.
Associate Professor,
Chemistry

J. ROBERT A.
LEMIEUX
B.S.
Instructor,
Electrical Engineering

WALTER J. LISIEN
B.T.C.
Assistant Professor,
Chemistry

S/SGT. HAROLD J.
MAHONEY
USAF
Instructor,
Air Science

RICHARD A.
MALOON
B.S.
Instructor,
Physics and
Mathematics

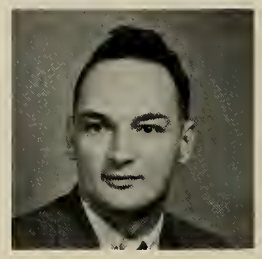

EDWARD L.
McCAFFERY
B.S., M.S., Ph.D.
Associate Professor,
Chemistry

CAPT. WILLIAM J.
McCLELLAND
USAF, B.S.
Assistant Professor,
Air Science

JOHN J. McDONALD
B.T.C., M.S.
Professor,
Textile Technology

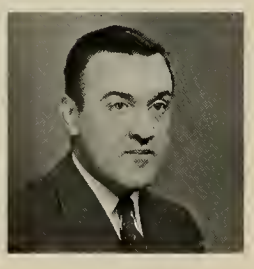

THOMAS F.
McELLIGOTT
A.B., Ed.M.
Associate Professor,
Physics and
Mathematics

ROGER D. McLEOD
B.A.
Instructor,
Physics and
Mathematics

WALTER R. MELLEN
B.S., M.S.
Instructor,
Assistant Professor,
Electrical Engineering

JOHN L. MERRILL
B.T.E.
Associate Professor,
Textile Technology

KENNETH S.
MERRILL
B.S.
Assistant Professor,
Physics and
Mathematics

PAUL J. MURPHY
B.S.E.E.
Instructor,
Electrical
Engineering

THOMAS J.
MURPHY
A.B., M.B.A.
Instructor,
Economics and
Management

HENRY A. MYERS
B.A., M.A.
Instructor,
Languages and
Literature

CHRISTOPHER
NOBLE
B.S., M.S.
Instructor,
Mechanical and Textile
Engineering

RAYMOND O. NORMANDIN
A.B., M.S.
Assistant Professor,
Plastics Technology

WINFORD S. NOWELL
B.M.E.
Professor,
Textile Technology

GERARD W. O'CONNOR
A.B., A.M.
Assistant Professor,
Languages and Literature

A. JAMES OLIVER
B.S., M.Ed.
Assistant Professor,
Physical Education

ANDREW A. OUELLETTE
B.S.
Professor,
Physics and Mathematics

ROBERT J. PEIRENT
B.S., M.S.
Assistant Professor,
Textile Chemistry

ARTHUR PETROU
B.S.
Instructor,
Physics and Mathematics

JAMES B. PIERCE
B.S., M.S., Ph.D.
Associate Professor,
Chemistry

RONALD M. PIKE
B.S., MS., Ph.D.
Associate Professor,
Chemistry

CLARENCE J. POPE
B.S., M.S.
Associate Professor,
Physics and Mathematics

JAMES E. POWERS
B.S., M.S.
Assistant Professor,
Electrical Engineering

JOHN J. RILEY
A.B., M.A.
Instructor,
Languages and Literature

KENNETH L. ROGERS
B.S.
Associate Professor,
Mechanical and Textile Engineering

FREDERICK A. ROJAK
B.E.E., M.S.
Assistant Professor,
Electrical Engineering

VITTORIA ROSATTO
B.S.
Professor,
Textile Technology

ALLEN SCATTERGOOD
A.B., Ph.D.
Professor,
Chemistry

MAJOR WILLIAM L. SCHLOSSER
USAF, B.S., M.B.A.
Assistant Professor,
Air Science

BERNARD SHAPIRO
B.S., S.M.
Instructor,
Economics and Management

JOHN H. SKINKLE
S.B., M.S.
Professor,
Textile Chemistry

GERALD SMITHSON
B.S., M.S.
Professor,
Electrical Engineering

HARRY E. STOCKMAN
E.E., M.S., Sc.D.
Professor,
Electrical Engineering

ALBERT STONE, JR.
B.A., LL.B., M.A., Ph.D.
Associate Professor,
Languages and
Literature

PHILIP G. TAYS
B.S.
Instructor,
Electrical Engineering

HENRY E. THOMAS
B.T.E.
Professor,
Plastics Technology

GEORGE J. TOSCANO
B.S., C.P.A.
Assistant Professor,
Economics and
Management

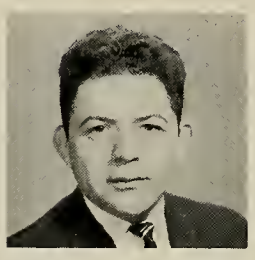

MARTIN TRUST
B.M.E., S.M.
Instructor,
Mechanical and Textile
Engineering

EMERY I. VALKO
Ph.D.
Fellow of the Textile
Institute (British)
Associate Professor,
Chemistry

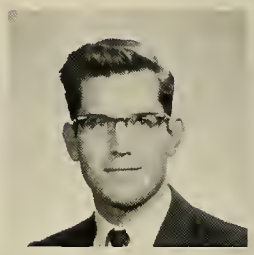

DAVID P. WADE
B.S.
Instructor
Electrical Engineering

CAPT. WARREN M. WALKER
USAF, B.S.
Assistant Professor,
Air Science

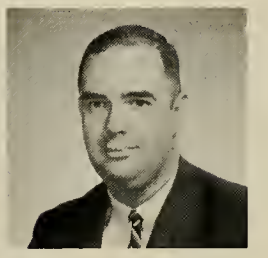

FRANCIS R. WALSH
B.S., M.A.
Instructor,
Social Sciences

JOSEPH W. WATERMAN
B.S., M.B.A.
Instructor,
Economics and
Management

A. EDWIN WELLS
B.T.E., M.Ed.
Professor,
Mechanical and Textile
Engineering

ALBERT T. WOIDZIK
B.S.
Assistant Professor,
Textile Technology

WALDO W. YARNALL
B.S.
Director of Athletics

STEPHEN J. BODOR
B.S.
Assistant Professor,
Physics and Mathematics
(on leave of absence)

ALBERT M. CEDERLUND
A.B., M.S.
Instructor
Economics and Management
(on leave of absence)

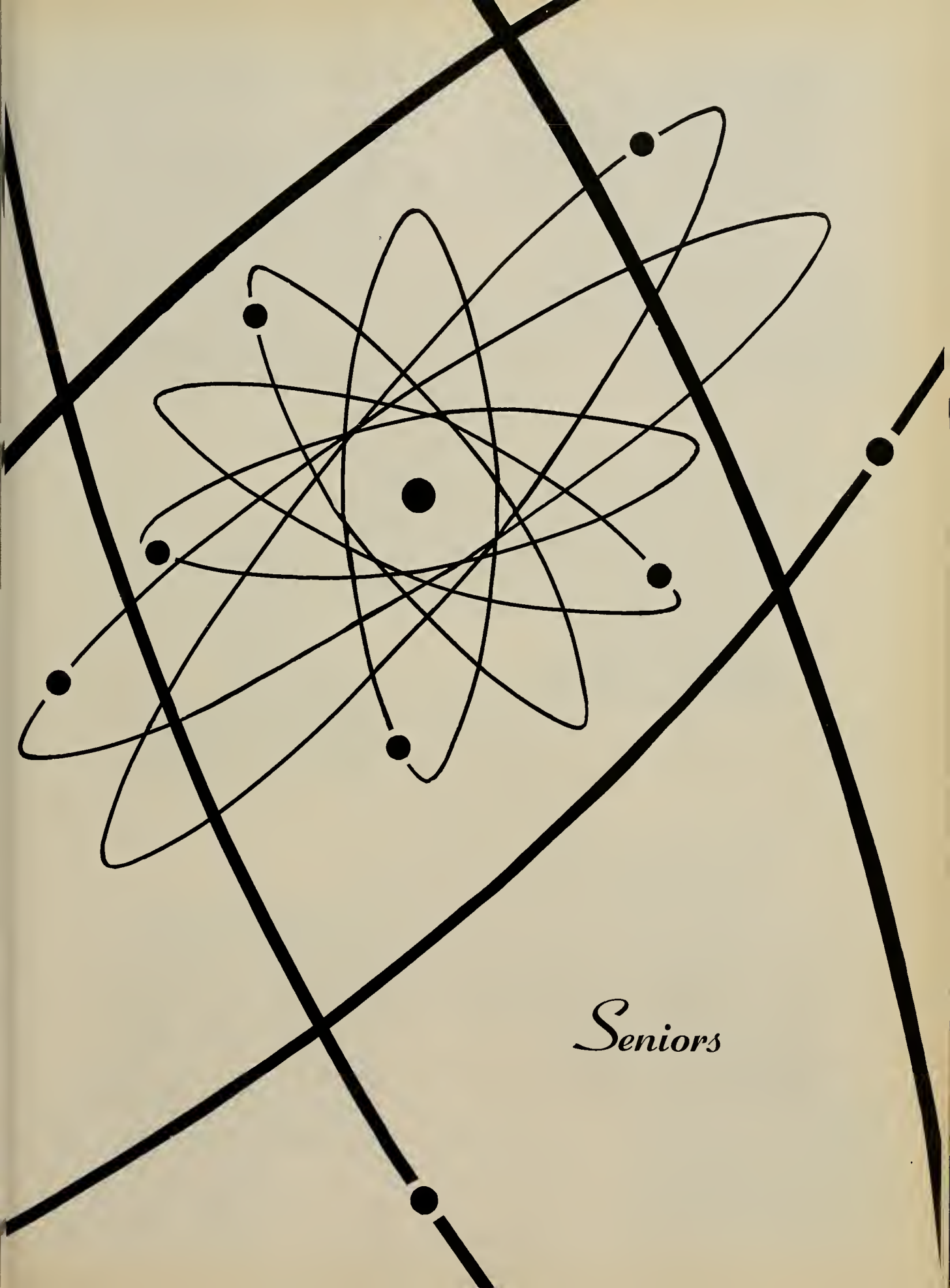

Seniors

President
DENNIS BRENNAN

Vice President
MIKE CHERNAK

Secretary
GEORGE LECLAIR

Treasurer
JIM DONALD

Student Council Representative
NORM LECLAIR

Faculty Advisor
PROFESSOR M. BRENDAN FLEMING

FRANS ALLAN ALATALO

Howard St. Lunenburg

B.S. in ELECTRICAL ENGINEERING

IRE (student & national chapters) 3,4; Iona Fellowship 4; Alpine Club 1,2, 3,4.

GEORGE ANAGNOSTOPOULOS

746 Broadway Lowell

B.S. in MECHANICAL ENGINEERING

ASME 2,3,4; chairman 3; Chess Club 4.

ROGER L. AUBREY

215 White Street Lowell

B.S. in NUCLEAR ENGINEERING

Newman Club 1; Nuclear Society 4.

HRIAR V. AVAKIAN

19 Basswood Street Lawrence

B.S. in MECHANICAL ENGINEERING

Soccer 2,3; ASME 3,4.

BRUCE BARON

95 Tadmuck Road Chelmsford

B.S. in MECHANICAL ENGINEERING

Iona 1,2,3; VAS 4; ASTME 3,4; ASME 4; Dean's List 3; Town of Chelmsford Scholarship Award 3.

THOMAS EDWARD BATEMAN

360 Merrimac St. Newburyport

B.S. in ELECTRICAL ENGINEERING

IRE 3,4; Commonwealth of Mass. Scholarship 1,2,3,4.

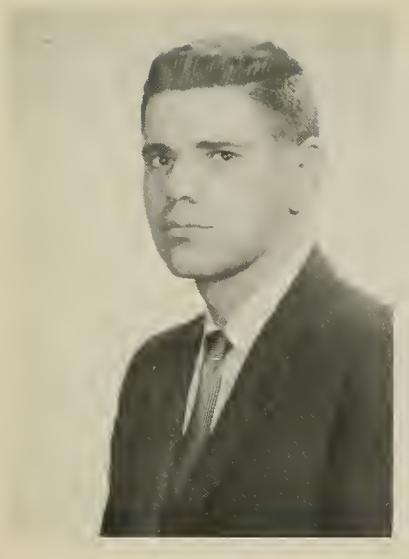

WILLIAM ARNOLD BERESFORD

Townsend Rd. West Groton

B.S. in ELECTRICAL ENGINEERING

ROTC basketball 1; independent basketball 1,2; varsity basketball 3. IRE (student chapter) 3,4, (national chapter) 4; varsity club 4.

LAURENCE EDWARD BERNAT

4 Jenkins Road North Reading

B.S. in MECHANICAL ENGINEERING

Soccer 1; ASME; PHI PSI.

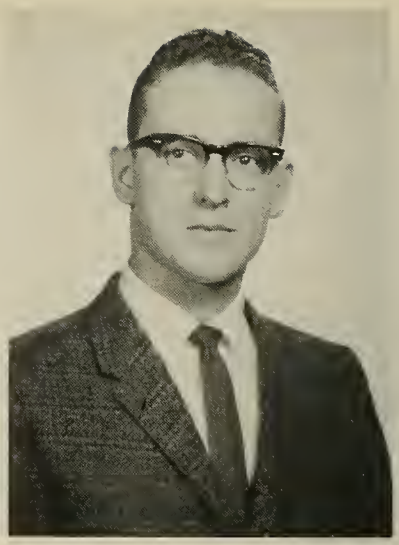

GERALD ALLEN BERNIER

27 Pierce Avenue

Whalom District, Fitchburg

B.S. in PHYSICS

AIP (Student Section) 4; Iona Fellowship 3,4; Commonwealth of Massachusetts Scholarship 3,4; Dean's List 2.

ROBERT JOSEPH BERNIER JR.

16 South Street Leominster

B.S. in MECHANICAL ENGINEERING

Swimming team 3,4. Circle K 3,4; ASME 3,4.

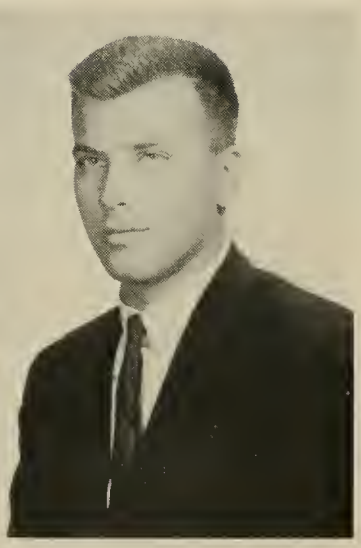

HOWARD ALVIN BLANK

2545 Wilson Avenue Bronx, N.Y.

B.S. in ELECTRICAL ENGINEERING

Intramural Basketball 1,2,3,4; Football 1,2,3,4; Baseball 1,2,3,4; Bowling 1,2, 3,4; Volleyball 1,2,3,4. Pi Lambda Phi fraternity 2,3,4: vice-president 3, constitutional advisor 4; IFC 3,4; secretary 3, president 4; Hillel 1,2,3,4; IRE 3,4; Classics Club 3,4; Circle K 4; Pickout 2,4; Text 4. Tau Epsilon Sigma 4; Dean's list 1.2.3,4. Who's Who Among Students in American Universities and Colleges 4.

WILLIAM EDWARD BOISVERT

14 Smith Ave. Lowell

B.S. in INDUSTRIAL MANAGEMENT

IM Society 2,3,4; Newman Club 1,2, 3,4.

EDWARD J. BOLIA

14 Riverina Road Andover

B.S. in ELECTRICAL ENGINEERING

IRE (student branch) 3,4; IEEE (National association); Newman Club. Dean's List.

DENNIS JOSEPH BRENNAN

Kendall Rd. Tyngsboro

B.S. in INDUSTRIAL MANAGEMENT

IM Society 2,3,4; president 4; class president 4; Text 3,4.

ROBERT SINCLAIR BROWN

10 Windemere Rd.
W. Yarmouth, Cape Cod

B.S. in PHYSICS

Baseball 1,2; Soccer 1; IFC; Volleyball 2,3,4, Softball 4. Omicron Pi fraternity 2,3,4; Varsity club 1,2,3,4; vice-president 4; Iona club 1,2,3,4; AIP (student section) 2,3,4; class treasurer 3.

WILLIAM H. BROWN, JR.

Wales Road Monson

B.S. in CHEMICAL ENGINEERING

Baseball 1; IFC Volleyball 3,4; Softbal 2,3,4; Bowling 3. Omicron Pi fraternity 2,3,4; Iona Fellowship.

WILLIAM R. BROWN

6 Newhall Court Wakefield

B.S. in INDUSTRIAL MANAGEMENT

IM Society 4; Iona Fellowship 4.

THOMAS P. BURKE

34 East Main Street Lowell

B.S. in CHEMICAL ENGINEERING

IFC Football 4; Basketball 2,3,4; Bowling 3,4; Softball 2,3,4. Newman Club 1; Omicron Pi fraternity 2,3,4: Historian 2. Massachusetts Scholarship Foundation Scholarship 1; Albany Felt Company Scholarship 2,3,4.

PETER MICHAEL BYRA

78 Pleasant St. Marlboro

B.S. in PLASTICS TECHNOLOGY

Baseball 1; Soccer 4; Basketball 1,2,3,4; Co-Captain 4; IFC Football 2,3,4; IFC Bowling 2,3,4; IFC Baseball 2,3,4; IFC Volleyball 3,4. Newman Club 1,2; Text 1,4; AF ROTC Drill Team 1,2; SPE 2,3,4: Rec. Sec. 4; Omicron Pi fraternity 2,3,4: Marshal 4; Tech Players 1,2; TOC 2; Varsity Club 1,2,3,4. 4 Letter Sweaters 1; LTI Award Blanket.

JOHN W. CARON

3 Barton Avenue Lowell

B.S. in ELECTRICAL ENGINEERING

IFC: Football 3,4; Basketball 3,4; Phi Psi Fraternity 3,4; Classics Club 3; Commonwealth of Massachusetts Scholarship.

RICHARD JOSEPH CACCIAPOUTI

27 Mechanic Street Webster

B.S. in PHYSICS

IFC Softball 2. Omicron Pi Fraternity 2,3,4: Treasurer 3; Circle K 2,3,4: Treasurer 3,4; AIP (Student section) 2,3,4; Newman Club 1; Tech Players 2; Auf Deutsch Bitte 3; Laboratory Instructor (Physics) 3,4.

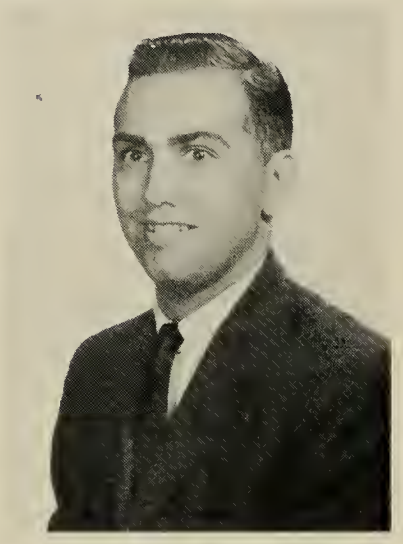

DONALD JOHN CHALUPKA

29 Quobaug Ave. Oxford

B.S. in ELECTRICAL ENGINEERING

Newman Club 1,2,3,4; Omicron Pi fraternity 2,3,4: Co-Editor newspaper 3; TOC 2; WLTI 1,2; IRE (Student Branch) 2,3,4, (National Branch) 4.

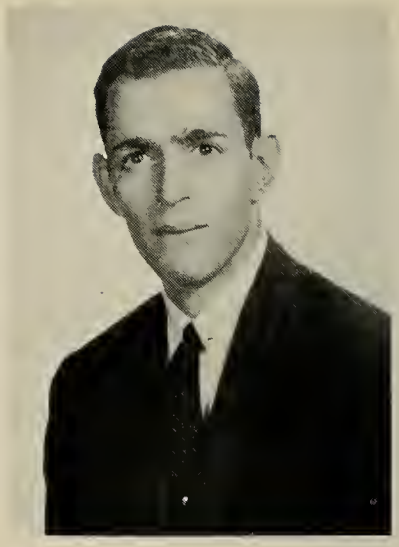

JOSEPH LOPES CAMACHO

38 Carter St. Hudson

B.S. in PLASTICS TECHNOLOGY

Omicron Pi fraternity 3,4; SPE 2,3,4; ASTM 3,4.

WILLIAM PAUL CHANDLER

39 West Meadow Road Lowell

B.S. in PHYSICS

Newman Club 1,2,3,4: Executive Board 3; AFROTC 3,4; Delta Kappa Phi Fraternity 2,3,4: Secretary 3, Special Activity Chairman 3, Vice President 4; IFC 4; VAS 3,4: Secretary 4; Class Secretary 3; Physics and Math Society 2; AIP 3,4; Student Instructor 3,4; Commonwealth of Massachusetts Scholarship 1,2,3,4; Distinguished Air Science Cadet 2; Who's Who Among Students in American Universities and Colleges 3,4; Dean's List 1.

PAUL "MIKE" CHARRON

94 St. Joseph Ave. Fitchburg

B.S. in ELECTRICAL ENGINEERING

Student Council 3; vice-president 3; IRE 2,3,4; Tech Players 3; Omicron Pi fraternity 3,4; Newman Club 1,2,3; Text 2,3,4: managing editor 3, editor-in-chief 4; Classics Club 3,4: organizer 3, president 3,4; AVS 2; Jacob K. Frederick Lecture Series chairman 4. Dean's List 2; Text news award 3; Who's Who Among Students in American Universities & Colleges 4.

GERALD FRASER CLARK JR.

250 Old Westford Road Chelmsford

B.S. in ELECTRICAL ENGINEERING

IFC: softball 3,4; volleyball 3,4; bowling 4; swim team 3,4. Omicron Pi fraternity 2,3,4: social committee 2; IRE 3,4; Alpine Club 3,4. Distinguished Flight Commander 2.

ALLAN D. CHERNACK

2202-64 Street Brooklyn, New York

B.S. in TEXTILE ENGINEERING

IFC: Football, Basketball, Volleyball, Baseball; Pi Lambda Phi Fraternity 2,3,4; TOC 2; Text 1,2: Managing Editor 2, Sports Editor 1; ASME 3,4; Hillel 1: Secretary 1.

HARRY W. CHRISTIE

156 West St. Leominster

B.S. in ELECTRICAL ENGINEERING

IRE 1,4; Iona Fellowship 1,2,3,4: vice-president 4; Circle K 2,3,4: secretary 3; math instructor 3; Delta Kappa Phi fraternity 2,3,4: choral group 2,3, social committee chairman 3; Dormitory proctor 3; AFROTC drill team 1,2. VAS 3,4: vice-president 4, Board of Governors 4; Distinguished AS I Cadet; Convair award; Alumni award; Cadet wing commander 4; Distinguished Military Graduate; Who's Who Among Students in American Universities and Colleges.

MICHAEL ALAN CHERNACK

1815 East 16th Street Brooklyn, N.Y.

B.S. in ELECTRICAL ENGINEERING

Class vice-president 4; Classics Club 3,4: vice president 4; Hillel 1,2,3,4: president 3,4; IRE 3,4; Delta Kappa Phi fraternity 2,3,4: chairman of Rushing Committee; TOC 2; student proctor 2,3; Text 3,4. Who's Who Among Students in American Universities and Colleges 4, Dean's list 1,2,3.

RAYMOND C. COLE JR.

235 Piermont Avenue Hillsdale, N.J.

B.S. in ELECTRICAL ENGINEERING

Omicron Pi fraternity 2,3,4; IRE 2,3,4; IFC football 4; IFC softball 2.

CARL ANTHONY COLETTI

8 Moran Court Lawrence

B.S. in INDUSTRIAL MANAGEMENT

IFC football 2,3. Student Council 2; class president 2; TOC chairman 2; Alpine Club 1,2,3,4: president 2,3,4; Omicron Pi fraternity 2,3,4; IM Society 3,4.

RONALD FRANCIS CONNOLLY

9 Gershom Ave. Lowell

B.S. in PLASTICS TECHNOLOGY

SPE 2,3,4; Newman Club 1,2,3,4.

EDWARD F. COOPER

79 Woodmont Ave. Haverhill

B.S. in INDUSTRIAL MANAGEMENT

Hockey Club 3,4; touch football 1,2. Physics and Math Society 2,3; IM Society 3,4. Dean's List 3.

ROBERT ANTHONY COTE

51 Crystal Street Lowell

B.S. in ELECTRICAL ENGINEERING

Newman Club 1,2,3,4; IRE 3,4; Circle K 3,4; Text 3,4; Classics club 3,4; Tech Players 3,4: vice-president 4; Chess club 4.

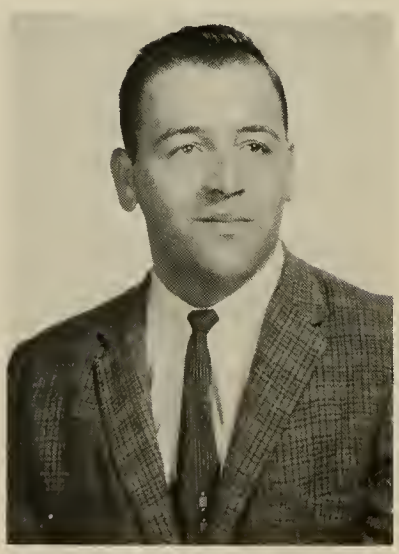

ROGER M. COTE

57 Wannalancit St. Lowell

B.S. in PLASTICS TECHNOLOGY

Soccer 4; Touch Football 2,3. Delta Kappa Phi fraternity 1,2,3,4; treasurer 2, Sergeant at Arms 3, Choral Group 3; SPE Society 2,3,4; Newman Club 1,2,3,4.

ROGER A. COUTURE

46 Gardner Ave. Lowell

B.S. in CHEMISTRY

Chemistry Club 2,3,4.

PALMER GARY COX

69 Central St. Fitchburg

B.S. in INDUSTRIAL MANAGEMENT

IFC football, softball, basketball 2,3,4. Phi Psi fraternity 2,3,4; Newman Club 2,3,4; Toc 2; IM Society 3,4. Commonwealth of Mass. Scholarship 1.

JAMSHID DAIZADEH

Teheran Iran

B.S. in INDUSTRIAL MANAGEMENT

WLTI 1; TOC 2,4; Hillel 1,2,3; IM Society 4; Class president 1; Student Council 2; Tech Players 1,2,3,4: treasurer 2; International Students Circle 1,2,3,4: vice-president 2, president 4; Omicron Pi fraternity 2,3,4. Tech Players Key 2; Dean's List 1; Who's Who Among Students in American Universities and Colleges 3,4.

LAWRENCE CUSHEN

23 South Loring Street Lowell

B.S. in NUCLEAR ENGINEERING

Nuclear Society 4; Minerology Club 4.

EDWARD JOSEPH DAVIS

4 Lake Circle Woburn

B.S. in MECHANICAL ENGINEERING

Omicron Pi fraternity 2,3,4; Physics and Math Society 2; ASTME 4; ASME 4.

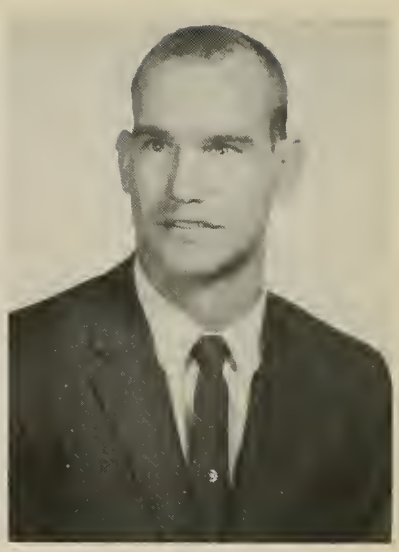

ALAN JAMES DAIGENAULT

68 Melvin Street Lawrence

B.S. in MECHANICAL ENGINEERING

JV Basketball 1,2. ASME 4; ASTME 4. AFROTC Distinguished Cadet Noncommissioned Officer Award 2.

JAMES L. DAVIS

5419 Genesee Street Lancaster, N.Y.

B.S. in MECHANICAL ENGINEERING

ASME 4; ASTME 4.

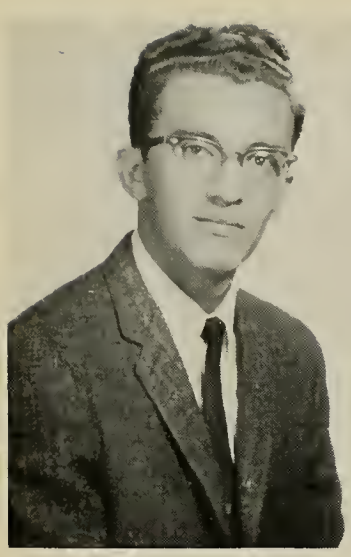

SERGE RICHARD DERY

140 Gershom Ave. Lowell

B.S. in PLASTICS TECHNOLOGY

SPE (student branch) 2,3,4; Text 1; Newman Club 1,2,3,4.

JAMES BERNARD DONALD

3 Mars Street Worcester

B.S. in ELECTRICAL ENGINEERING

IFC Football 2,3; IFC Basketball 2,3; IRE 3,4; Phi Psi fraternity 2,3,4; Circle K 3; Iona Club 2,3; Classics Club 3; Student Lab Instructor 4; Senior Class Treasurer; Commonwealth of Massachusetts Scholarship 1,2,3,4; Dean's List 1,2.

DAVID THOMAS DONAVAN

21 Maple Avenue North Andover

B.S. in ELECTRICAL ENGINEERING

IRE 3,4. Distinguished Air Science 1 Cadet Award. Dean's List 1.

ROGER FRANKLIN DUBE

35 Bemis Rd. Fitchburg

B.S. in INDUSTRIAL MANAGEMENT

IRE (national chapter) 2,3,4; IM Society 2,3,4; AVS 3,4.

ANDREW T. DUDEK

183 Dunham Street Norwich, Conn.

B.S. in CHEMICAL ENGINEERING

Soccer 1; IFC Football, Volleyball 3,4. Omicron Pi fraternity 3,4; Chemistry Club 2,3,4; ACS; Newman Club.

DANIEL HARRY DUDLEY

39 Royal Lane Agawam

B.S. in MECHANICAL ENGINEERING

Baseball 2; IFC softball 2,3,4; football 2,3,4; volleyball 2,3,4. Phi Psi fraternity 2,3,4: senior warden 3; Newman Club 1,2; Text 2; ASME 3,4: secretary 4. Dean's list 3.

GILBERT ANTHONY DUPRE

Groton Road Shirley

B.S. in MECHANICAL ENGINEERING

ASTME 2,3,4: 2nd Vice Chairman 4; ASME 4; Newman Club 2,3,4.

CAROLYN JEAN ELLIS

27 South Loring St. Lowell

B.S. in PHYSICS

Basketball 1,2,3: captain 2. Phi Sigma Rho sorority 2,3,4: treasurer 3, president 4; Iona Fellowship 1,2,3,4: treasurer 3; Tech players 1; TOC 2; AIP (Student Chapter) 2,3,4; Optical Society of America 3,4; German Club 4; Lab Instructor (Physics) 4. Commonwealth Scholarship 1,2,3,4; Dean's list 1,2; Who's Who Among Students in American Universities and Colleges 4.

KENNETH AUGUST DUVAL

234 Hopmeadow Street Connecticut

B.S. in PHYSICS

Class treasurer 2; Omicron Pi fraternity 2,3,4; AIP 2,3,4: secretary 3,4; Newman Club 1,2,4; Classics Club 3,4; Physics Laboratory Instructor 3,4. Dean's List 1.

GEORGE JOSEPH ENGLISH

62 Hale Street Dalton

B.S. in PHYSICS

AIP (student section) 2,3,4; Newman Club 1,2,4; Physics Laboratory Instructor 4.

DANIEL BRUNO DZIOBA

61 E. Dalton St. Lawrence

B.S. in MECHANICAL ENGINEERING

Rifle team 1,2; ASTME 3,4; ASME 3,4.

JOEL QUENTIN ESTEY

2 Comeau Rd. N. Reading

B.S. in ELECTRICAL ENGINEERING

IRE 3,4.

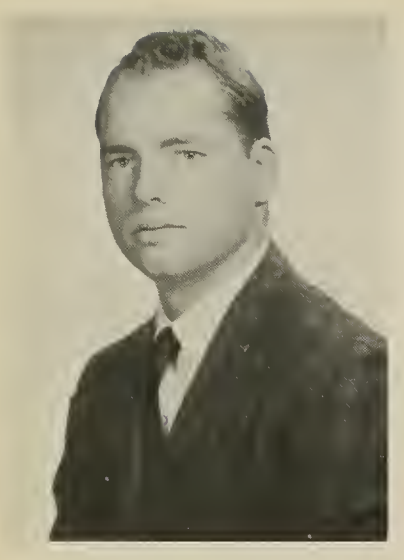

WILLIAM CLAYTON FAIRBANKS

120 Webb St. Weymouth

B.S. in INDUSTRIAL MANAGEMENT

IM Society 3,4.

JAMES KEMP FARNSWORTH

Great Road Shirley

B.S. in MECHANICAL ENGINEERING

ASTME 3,4; ASME 3,4; Vice Chairman 3. Chairman 4.

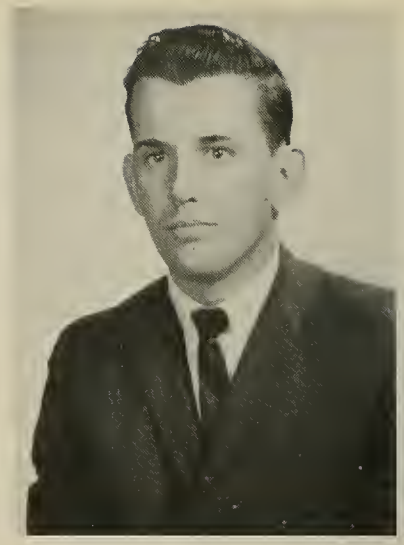

BRUCE T. FENNESSEY

119 Rogers Street Tewksbury

B.S. in MECHANICAL ENGINEERING

ASTME 3,4; ASME 3,4.

ROBERT FLOREK

22 Vernon Street Holyoke

B.S. in CHEMISTRY

Newman club 1; Rifle Team 1; Classics club 3,4; German club 3,4: vice-president 4.

ANNE PATRICIA FLUET

25 Jackson St. Methuen

B.S. in PLASTICS TECHNOLOGY

Newman Club 1,2,3,4; SPE 2,3,4.

MICHAEL L. FORMAN

73 Chestnut Street West Newton

B.S. in PHYSICS

DAVID JOHN FORREST

126 Hanover St. Claremont, N.H.

B.S. in PHYSICS

German Club 2,3; AIP 3,4. Dean's List 1,2,3,4.

SHIRLEY C. FORREST

126 Hanover St. Claremont, N.H.

B.S. in CHEMISTRY

Basketball 1,2. Phi Sigma Rho Sorority 1,2,3,4; German Club 3,4; Chemistry Club 2,3; Pickout 1; Text 1,2; AATCC 2; class treasurer 2.

CONRAD MARCEL FORTIN

10 Reservoir Street Nasua, N.H.

B.S. in ELECTRICAL ENGINEERING

Alpine Club 2,3,4; Newman Club 2,3,4; IRE 2,3,4.

MICHAEL G. FREMONT

Broad Street Schuylerville, New York

B.S. in PAPER TECHNOLOGY

Intramural Softball 2,3,4; Intramural Football 1,2. Paper Society 2,3,4: Secretary-Treasurer 4; Bridge Club 2,3,4: Vice-President 4; TAPPI 2,3,4; WLTI 2,3; Classics Club 3; SPE 4. Boston Paper Trade Award.

ROBERT G. GADBOIS

108 River Street Lowell

B.S. in ELECTRICAL ENGINEERING

IRE 2,3,4; Omicron Pi Fraternity 2,3,4.

ROGER WILLIAM GAGNE

14 Lovewell Street Nashua, N.H.

B.S. in MECHANICAL ENGINEERING

AFROTC Band 2,3; ASTME 3,4: First Vice Chairman 4; ASME 4; Dean's List 3.

RAYMOND AUGUSTINE GALLONI

44 Bay State Road North Andover

B.S. in MECHANICAL ENGINEERING

VAS 3,4; ASTME 3,4. Dean's List 2,3.

GERALD GANLEY

50 Harriet Avenue Burlington

B.S. in MECHANICAL ENGINEERING

ASME 2,3,4; ASTME 4.

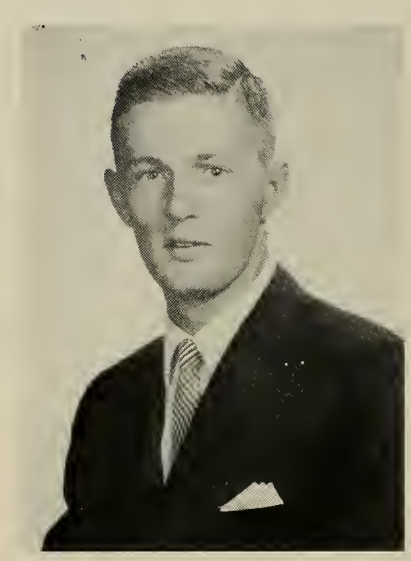

CHRISTOS JOHN GEORGOPOULOS

30 Marion Street Lowell

B.S. in ELECTRICAL ENGINEERING

IRE 4.

PAUL J. GONVILLE

95 Grand St. Leominster

B.S. in INDUSTRIAL MANAGEMENT

Soccer 1,2,3,4; IFC football 1,2; basketball 1,2,3,4; volleyball 1,2,3,4; softball 1,2,4. Varsity Club 1,2,3,4: secretary 1,2, president 4; WLTI 1; TOC 2; Alpine Club 2,3; Drill Team 1; Text 1,2,3,4; SPE 1,2; Student Council 3: All Tech weekend chairman 3; Omicron Pi fraternity 3,4; Class president 3; IM Society 2,3,4: vice-president 3,4.

LOUIS JOSEPH GOSSELIN

157 Center St. Methuen

B.S. in INDUSTRIAL MANAGEMENT

Newman Club 1,2,3,4: executive board 2,3,4; IM Society 2,3,4: secretary 3; Tech Players 1,2,3,4: president 4; dormitory proctor 2,3: head student proctor 4; TOC 2.

RONALD WILBUR GRANT

2843 Woodside Avenue Orlando, Fla.

B.S. in ELECTRICAL ENGINEERING

AVS 3; IRE 3,4; Vice Chairman 4; Floor Proctor 4; Dean's List 1,2,3,4.

CARLTON W. GRIFFIN, JR.

120 Dennison Ave. Farmingham

B.S. in INDUSTRIAL MANAGEMENT

WLTI 1,2,3,4: treasurer 2,3, president 4; Tech Players 1,2; Drill Team 1; ASTME 2,3,4; IM Society 2,3.

JOHN CHARLES GRINKIS JR.

Rowley Hill Road Sterling

B.S. in TEXTILE ENGINEERING

Bowling 1,2,3,4: president 3; New England Bowling Tournament 2,3,4; Golf 1; ASME 3,4; Chemistry Club 1.

KENNETH GUCWA

654 Hildreth St. Dracut

B.S. in CHEMISTRY

Chemistry Club 2,3,4; Chess Club 3,4; German Club 3,4.

JOSEPH SAID HADDAD

232 Springside Ave. Pittsfield

B.S. in INDUSTRIAL MANAGEMENT

IFC: basketball 2,3,4, softball 2,3,4. Phi Psi fraternity 2,3,4: choral group 2,3,4: director 3,4, junior warden 4; TOC 2,4; Student Council 4: treasurer 4; Newman Club 1,2,3,4; IM Society 3,4.

EMANUEL CHARLES HAGGIS

62 Wyman Street Lynn

B.S. in INDUSTRIAL MANAGEMENT

IFC Football 2,3,4; Basketball 2,3; Softball 2,3,4. IM Society 2,3,4; Phanar Club 2,3,4; Classics Club 4; ASTME 4.

WILLIAM C. HAHN

30 Walthery Ave. Ridgewood, N.J.

B.S. in ELECTRICAL ENGINEERING

WLTI 1,2,3,4: program director 1,2, manager 2,3, consulting engineer 4; Bridge League 1,4. Gordon Scholarship 1.

CLIFFORD WARREN HALLER

111 Lowell Street Methuen

B.S. in MECHANICAL ENGINEERING

Baseball 1,2: Co-captain 3; Basketball 1,2: Captain 2; Class Vice President 3; Phi Psi fraternity 2,3,4; Varsity Club 1,2,3: Vice President 2, President 3; ASTME 2,3,4: Chairman 3; IFC 2; Commonwealth Scholarship 2,3,4; Circle K Book Award 1; Lester Cushing Athletic Trophy 2; Dean's List 1,3; Who's Who Among Students in American Universities and Colleges 3.

GARY BURTON HASKELL

36 Abbott St. Nashua, N.H.

B.S. in PLASTICS TECHNOLOGY

Baseball 1,2,3,4; Basketball; IFC basketball, volleyball, Varsity Club; Alpine Ski Club 2,3,4; SPE 2,3,4.

REGINALD GEOFFREY HAMER

M. Villalongin 128-10
Mexico 5, D.F. Mexico

B.S. in ELECTRICAL ENGINEERING

IRE 2,3,4; Newman club 1,2,3,4: Correspondance Secretary 3,4, President 4; Dean's List 2,3,4.

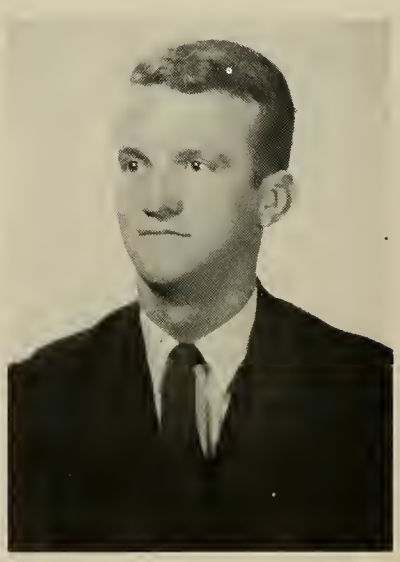

FREDERICK AYER HILDRETH, JR.

91 Billerica St. Chelmsford

B.S. in INDUSTRIAL MANAGEMENT

IFC: football 2,3,4, softball 3,4, bowling 3,4, volleyball 3,4, basketball 3,4. Phi Psi fraternity 2,3,4; IM Society 3,4; Newman Club 1,2,3,4; Text 3,4: sports co-editor 4.

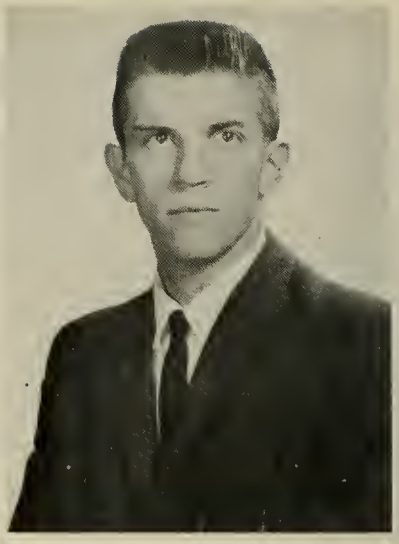

ALFRED HANCEWICZ, JR.

Mill St. W. Groton

B.S. in INDUSTRIAL MANAGEMENT

Varsity basketball 3,4; intramural basketball 2, volleyball 2,3,4. IM Society 2,3,4; Bridge Club 3; Varsity Club 4.

ROBERT A. HOLBROOK, JR.

1513 Middlesex Street Lowell

B.S. in NUCLEAR ENGINEERING

Omicron Pi fraternity 1,2,3,4; VAS 3,4: president 4; Nuclear Society 4. Distinguished AS1 Cadet Award; Distinguished AS2 Cadet Award; Chicago Tribune Medal for AS 3.

PAUL BERTRAM HOLLEY

Dudley Hill Road Dudley

B.S. in MECHANICAL ENGINEERING

Golf 1,2,3,4; IFC softball 2,3,4; football 2,3,4; volleyball 2,3,4. Omicron Pi fraternity 2,3,4: president 4; Varsity club 1,2,3,4; Tech Players 2,3,4: treasurer 3; VAS 3,4; Circle K 2.

ROBERT D. HOOKWAY

9 Pinewood Avenue Billerica

B.S. in MECHANICAL ENGINEERING

Varsity Basketball 1,2,3; Golf 3; IFC football, softball, bowling, basketball 1,2,3,4; Varsity Club (Treasurer 3,4); Phi Psi fraternity 2,3,4; ASME 3,4; Newman Club.

DAVID GEORGE HOPWOOD

202 Success Street Swainsboro, Ga.

B.S. in TEXTILE CHEMISTRY

Soccer 3,4; Varsity club 3,4; Pi Lambda Phi fraternity 3,4: social chairman 3; IFC 2,3,4; Student Council: president 4; TOC 4; Text 4; AATCC 4; Ciba Scholarship 2,3,4; Dean's List 1,2,3,4. Who's Who Among Students in American Universities and Colleges.

THADDEUS JOHN HUDZIK, JR.

70 West Third St. Lowell

B.S. in PLASTICS TECHNOLOGY

IFC: Softball 2,3,4, Bowling 2,3,4, Football 2,3,4, Volleyball 2. Newman Club 1,2; TOC 2; SPE 2,3,4: Program Chairman 3, Executive Committee 3, Program Co-Chairman 4; Delta Kappa Phi Fraternity 2,3,4: Correspondence Secretary 3, Policy Committee 3,4.

THOMAS R. HUGHES

53 Carey Road Needham

B.S. in MECHANICAL ENGINEERING

IFC football 3; ASME 3,4; Newman Club; Phi Psi fraternity 2,3,4: president 4; IFC 4; TOC 2.

EDWARD H. HUMMEL

RFD #2 North Salem, New York

B.S. in NUCLEAR ENGINEERING

Omicron Pi fraternity 3,4; Nuclear Society 4.

JAMES E. HUNT, JR.

14 Stavely Street Lowell

B.S. in MECHANICAL ENGINEERING

Baseball 1,2,3,4: co-captain 4; basketball 1,2; soccer 4; IFC football 1,2,3,4; Varsity Club; ASME, Newman club. City of Lowell Scholarship 1,2,3,4.

RONALD LOUIS JALBERT

290 Water St. Leominster

B.S. in PLASTICS TECHNOLOGY

Swimming Team 3. Newman Club 1,2,3,4; Circle K 3,4; Plastic Engineering Society 1,2,3,4: Treas. 3,4; TOC 4; ASTME 3; Student Lab Instructor (Plastics) 4. Foster Grant Scholarship 2; De Bell and Richardson Scholarship 3.

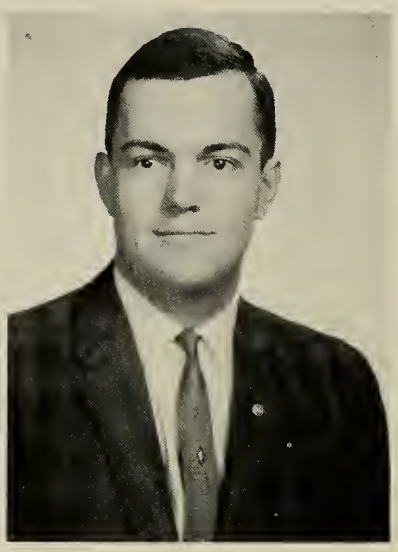

RAYMOND M. JAMES

41 Cora Street West Springfield

B.S. in ELECTRICAL ENGINEERING

IRE: Student Branch 3,4, National Branch 4; Phi Psi Fraternity 2,3,4; Classics Club 3; Commonwealth of Massachusetts Scholarship; Dean's List 2,3,4.

PANO L. JEFFERSON

17 Liberty Avenue Woburn

B.S. in PHYSICS

AIP (student section) 2,3,4; Dean's List 2,3.

ROBERT JAMES JURGEN

61 Pine Street Holyoke

B.S. in MECHANICAL ENGINEERING

Tennis 1; Pi Lambda Phi fraternity 3,4; Alpine Club 1,2; ASTME 2,3,4; ASME 3,4; Newman Club 1,2,3,4; Dean's List 3.

THOMAS JOSEPH KEEFE, JR.

16 Dearborn Street Medford

B.S. in ELECTRICAL ENGINEERING

IRE 2,3,4: Chairman 4; Classics Club 3,4; Dean's List 2,3,4.

EDWARD B. KAPLAN

189 Olean St. Worcester

B.S. in PLASTICS TECHNOLOGY

IFC: Basketball 1,2,3,4, Volleyball 1,2, 3,4, Bowling 2,3,4, Football 4. Hillel 1,2,3,4; Key 1,2; Pickout 1,2,3,4; TOC 2,4; Vice-President of Class 2; SPE 2,3,4; ASTME 2,3,4; Text 1,2,3,4: News Editor 2, Managing Editor 3; IFC 2,3,4; Pi Lambda Phi fraternity 2,3,4: Corresponding Secretary 2, Recording Sec. 3, President 4. Dean's List 1, De Bell Richardson Scholarship 2; Foster Grant Scholarship 3; Society of Plastics Engineers' Scholarship 4; Who's Who Among Students in American Universities and Colleges 3,4.

RALPH EDWARD KNIGHT

542 Washington Street Gloucester

B.S. in MECHANICAL ENGINEERING

Golf 2. Delta Kappa Phi fraternity 2,3,4: treasurer 4; Circle K 2,3; VAS 3,4: FIP 4; TOC 2,4.

THOMAS F. KELLY

39 Lyons Street Lowell

B.S. in PAPER TECHNOLOGY

Baseball 3: Manager 3. Text; Paper Society 2,3,4: Secretary 2, Vice President 3, President 4. Commonwealth Scholarship 1; Boston Paper Trade Scholarship 3; Geoffrey Broughton Award 2,4; Tappi Research Award 3.

JOHN WILLIAM KOSKI

Ashby State Road Ashby

B.S. in ELECTRICAL ENGINEERING

Basketball 2,3,4; IRE: Student Branch 2,3,4, National Branch 4; Varsity Club 2,3,4; ROTC Drill Team 1; Iona Club 2,3,4.

ROBERT J. KENT

179 Oakland Avenue Methuen

B.S. in ELECTRICAL ENGINEERING

IRE: Student Branch 2,3,4, National Branch 4.

BRUCE A. KUBECK

31 Woodland Drive Huntington, N.Y.

B.S. in ELECTRICAL ENGINEERING

IFC: volleyball 2,3,4; football 2,3,4; softball 2,3,4; bowling 2; historian 3,4; swim team 3,4. Text 2,3,4: advertising manager 2,3; business manager 4; Pickout 3,4: advertising manager 3; managing editor 4; Iona Club 1,2, 3,4; Circle K 4; IRE 3,4; TOC 2; Pickout Key 3.

RONALD HERVEY LAFOND

33 Cedar St. Lawrence

B.S. in INDUSTRIAL MANAGEMENT

Basketball 2; baseball 2,3,4; IFC: football 1,2,3,4, basketball 3,4, volleyball 3,4. Phi Psi fraternity 3,4: corresponding secretary 4, choral group 3,4; Text 3,4; IM Society 2,3,4; Newman Club 1,2,3,4; Varsity Club 4; treasurer 4.

WALTER LAMB

233 Westford Street Lowell

B.S. in MECHANICAL ENGINEERING

ASME 3,4. Distinguished AS 2 Cadet.

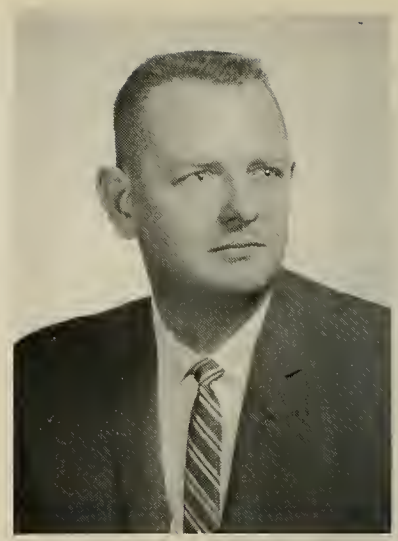

MAURICE J. LAMBERT

16 Orchard Lane Chelmsford

B.S. in ELECTRICAL ENGINEERING

IRE (student chapter) 2,3,4; IRE (national) 3,4.

JOSEPH H. LA MORE

42 South Warren St. Bradford

B.S. in ELECTRICAL ENGINEERING

Varsity Baseball 1,2,3,4; Varsity Basketball 1,2; IFC Football 2,3,4; Swimteam 3; Varsity Club 1,2,3,4: Sec. 3,4; IRE (Student Branch) 2,3,4; Classics Club 3,4; Text 3,4; Phi Psi fraternity 2,3,4; Newman Club 1,2,3,4; IFC 2.

GEORGE A. LECLAIR

386 Clarendon St. Fitchburg

B.S. in ELECTRICAL ENGINEERING

Baseball 2,3,4; soccer 4; IFC basketball 1,2,3,4; football 3. Class secretary 4; Text 3,4; News Award 3; Sports Editor 4; Varsity club 2,3,4: vice-president 4; Classics club 3,4; IRE 2,3,4; Newman club 2,3; Phi Psi fraternity 2,3,4; Circle K 3. Commonwealth of Massachusetts scholarship; Who's Who Among Students in American Universities and Colleges 4. Dean's List 1,2.

NORMAN ROGER LECLAIR

12 Gold St. Lowell

B.S. in ELECTRICAL ENGINEERING

IFC softball 2. Newman Club 1,2,3,4; Drill Team 1,2: Flight Commander 2; Delta Kappa Phi fraternity: choral group 3,4, social committee 2,3: chairman 3; TOC 4; Student Council 4; IRE (student chapter 2,3,4: secretary 4), (National chapter 3,4); Who's Who Among Students in American Universities and Colleges 4.

FREDERICK ARTHUR LEMIRE

25 Austin Street Blackstone

B.S. in MECHANICAL ENGINEERING

Swim team 3,4. ASTME 2,3,4: treasurer 4; chess club 4: secretary 4; Newman club 1,2,3,4; Text 2; Omicron Pi fraternity 2,3,4; ASME 4.

ARNOLD F. LESNEVER

92 Laighton St. Lynn

B.S. in ELECTRICAL ENGINEERING

IRE 2,3,4; Hillel 3,4; WLTI 1.

WILLIAM F. LIPCHITZ

106 Fairmount Street Lowell

B.S. in CHEMISTRY

IFC Basketball 2,3,4; Softball 2,3,4. Omicron Pi fraternity 2,3,4: Assistant Treasurer 2, Jr. Member 4; Text 1,2, 3,4: News Editor 2; German Club 3,4; Newman Club 1,2; Drill Team 1; Chemistry· Club 3,4. Commonwealth of Massachusetts Scholarship 1,2; Chemstrand Corporation Scholarship 3,4.

RICHARD JAMES LYDON

1197 Adams St. Dorchester

B.S. in NUCLEAR ENGINEERING

Phi Psi fraternity 2,3,4: corresponding secretary 3; Nuclear Society 4.

RICHARD FERGUS LYONS

26 Washington Ct. Marlboro

B.S. in PHYSICS

Swim Team 3. Delta Kappa Phi fraternity 2,3,4; Circle K 3,4; Newman Club 1,2,3,4; Rifle Club 1,2,3; WLTI 1,2,3,4; AIP (Student Chapter) 2,3,4. AFROTC Distinguished Marksman Award 1,2.

JAMES N. MANOSH

35 Elsinore Street Concord

B.S. in PHYSICS

Text 3,4: Managing Editor 4. Distinguished Military Graduate.

RICHARD A. MARSELLA

25 Cantillion Street Lawrence

B.S. in CHEMISTRY

Chemistry Club 3,4; ACS 3,4.

DENNIS M. MARTIGNETTI

31 Black Rock Road Melrose

B.S. in INDUSTRIAL MANAGEMENT

Soccer 1. IM Society 3,4; Classics Club 3,4; ASTME 4; Newman Club 1.

RALPH J. MARTONE

5 Glendower Rd. Melrose

B.S. in INDUSTRIAL MANAGEMENT

IFC football 2,3; softball 2,3,4; volleyball 2,3; bowling 4; soccer 1. Newman Club 1,2,3,4; IM Society 2,3,4; ASTME 2,3,4; Phi Psi fraternity 2,3,4: junior warden 2, social chairman 4, choral group 2,3,4; IFC 2.

DEMETRIOS MATSOUKAS

34 Dragoumi Street Athens, Greece

B.S. in ELECTRICAL ENGINEERING

GERARD HENRY MacDONALD

85 Shawsheen Rd. Pinehurst

B.S. in INDUSTRIAL MANAGEMENT

IFC football, bowling, softball 2,3,4. TOC 2; Circle K 2,3; AFROTC FIP 4; IM Society 3,4; Delta Kappa Phi fraternity 2,3,4; IFC 3,4; Newman Club 1,2. Distinguished AFROTC Cadet 1.

RICHARD ALAN McALLISTER

Pleasantdale Road Rutland

B.S. in INDUSTRIAL MANAGEMENT

IFC football 2,3; softball 2,3,4; Bowling League 2. Phi Psi fraternity 2,3,4. Choral group 2,3,4; Newman Club 1, 2.4; IM Society 2,3,4.

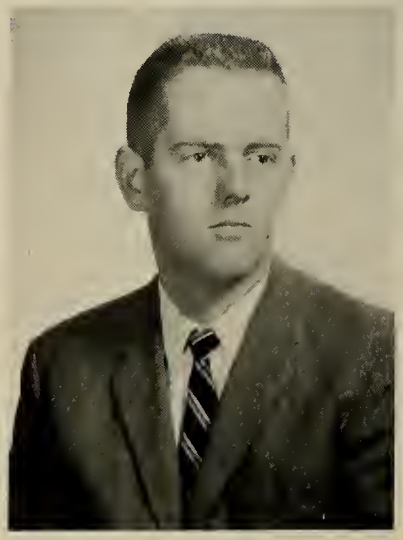

THOMAS C. McAVINEW

Providence Road Westford

B.S. in CHEMICAL ENGINEERING

IFC Basketball, Football, Volleyball, Softball. Omicron Pi fraternity 2,3,4; Iona Fellowship 2; Chemistry Club 2,3,4; ACS 3,4.

FORREST EDMUND McNAMARA

82 Thayer St. Lowell

B.S. in ELECTRICAL ENGINEERING

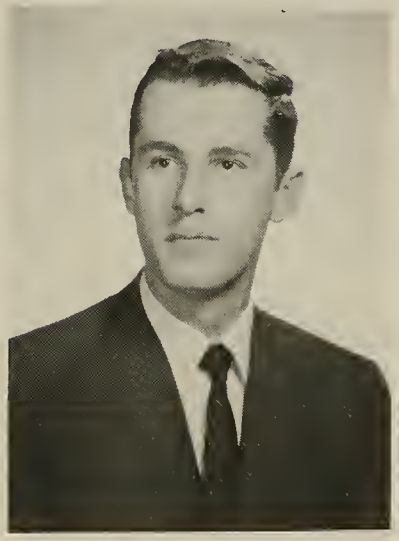

JOSEPH R. MERRILL

Haverhill Road Amesbury

B.S. in PAPER TECHNOLOGY

Softball 1. SPE 4; Paper Society 2,3,4: Vice President 2,3,4. Boston Paper Trade Scholarship 4; Geoffrey Broughton Award 3.

ALBERT W. MIDDLETON

70 Essex St. Andover

B.S. in ELECTRICAL ENGINEERING

Chess Club 2,3; Sec. 3; IRE 2,3,4.

CHARLES THOMAS MIGHILL

Central St. Rowley

B.S. in ELECTRICAL ENGINEERING

MICHAEL S. K. MITCHELL

3 Brookside Street Dracut

B.S. in ELECTRICAL ENGINEERING

Bridge Club 1,2,3,4: secretary 3; president 4; IRE 2,3,4; student instructor 3,4.

CARL PAUL MOISAN

84 Walker St. Lowell

B.S. in INDUSTRIAL MANAGEMENT

IM Society 3,4; ASTME 3.

MICHAEL STUART MORSE

193-15C 69 Ave.
Fresh Meadows 65, N.Y.

B.S. in ELECTRICAL ENGINEERING

Swim Team 3,4; Tech Players 3,4: Treas. 4; AFROTC FIP 4: VAS 3,4; Drill Team 2,3: Commander 3; IRE 2,3,4; Omicron Pi fraternity 3,4; Distinguished Squadron Commander 3; Chicago Tribune Award 2; Dean's List 2.

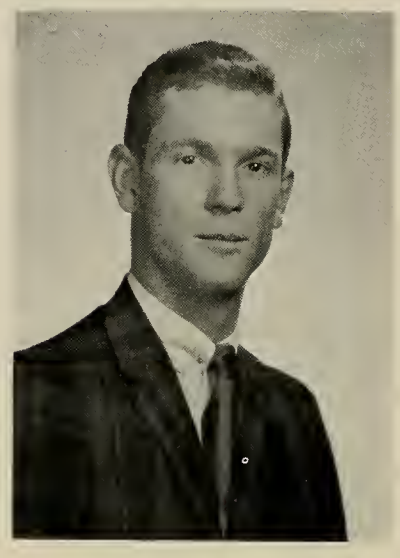

JOHN S. MUISE

403 King Street Littleton

B.S. in INDUSTRIAL MANAGEMENT

Chess Club 1,2,3: Secretary-Treasurer 2, Vice president-Treasurer 3.

WILLIAM WALTER MULL

RFD #2 Brewster, New York

B.S. in INDUSTRIAL MANAGEMENT

Soccer 2; IFC Football 2,3,4; Basketball 2,3,4; Volleyball 2; Softball 2,3,4; TOC 2; ASTE 1,2; Omicron Pi fraternity 2,3,4: Pledgemaster 3; Interfraternity Council.

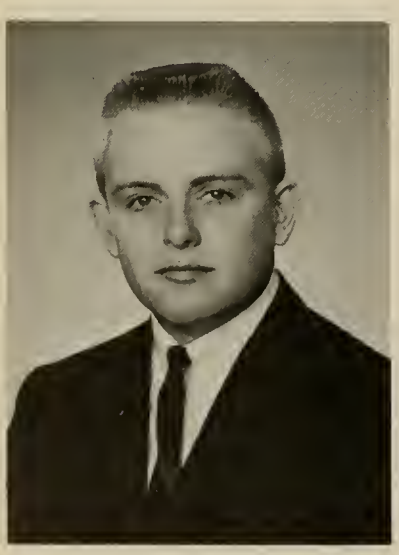

HUGH FRANCIS MURPHY

20 Blossom St. Lowell

B.S. in MECHANICAL ENGINEERING

ASTME 3,4; ASME 3,4; AFROTC band 1,2. Distinguished Bandsman Award 2; Dean's List 1.

WILLIAM J. MURPHY, JR.

81 Gates St. Lowell

B.S. in ELECTRICAL ENGINEERING

IFC Softball 1,2,3,4; IRE 2,3,4, Treas. 4.

JOSEPH FRANCIS NADOLSKI

52 Granite St. Webster

B.S. in INDUSTRIAL MANAGEMENT

IFC football 4; swimming team 3. Omicron Pi fraternity 4; Newman Club 1,2,3,4; IM Society 2,3,4; AF-ROTC band 1,2.

BETTE G. NEOFOTISTOS

1706 Lakeview Ave. Dracut

B.S. in INDUSTRIAL MANAGEMENT

Cheerleading captain 2; basketball 1. class secretary 1; TOC 2; IM Society 2,3,4: secretary 2,4; Pickout 2,3,4: layout editor 4; Phanar Club 2,3,4; Iona Fellowship 2; ASTME 2,3,4; Text 2; Tech Players 2,3,4.

PAUL J. O'KEEFE

11 Kosciusko Street Peabody

B.S. in INDUSTRIAL MANAGEMENT

IM Society 2,3,4; Newman Club 3,4.

RICHARD A. OKERHOLM

15 Auburn Ave. Somerville 45, Mass.

B.S. in CHEMISTRY

IFC Football, Basketball, Volleyball, Softball, 3,4. Omicron Pi fraternity 3,4; Newman Club 1,2,3,4; TOC 2; Chemistry Club 2,3,4: Vice president 4; German Club 3,4: Treasurer 3, President 4; Student Instructor 4; ACS 3,4.

ROSEANN RITA OLSZEWSKI

447 Lawrence St. Lowell

B.S. in INDUSTRIAL MANAGEMENT

Basketball 2,3. Phi Sigma Rho sorority 2,3,4: vice-president 3,4; Pickout 2,3,4: literary editor 3, co-editor 4; IM Society 3,4; AIP (student section) 2; Newman Club 1,2,3,4; TOC 2. Pickout Key 3; City of Lowell Scholarship 2,3,4; Dean's List 3; Who's Who Among Students in American Universities and Colleges 4.

NICHOLAS THEODORE PANOUSIS

153 Howard St. Lowell

B.S. in PHYSICS

AIP (Student Chapter) 2,3,4: Vice-President 4. Dean's List 1,2,3.

GEORGE PAPATSORES

347½ Broadway Cambridge

B.S. in MECHANICAL ENGINEERING

Soccer 2. ASME 3,4; ASTME 3,4.

CHRISTOS PAPPADOPOULOS

88 Eleventh St. Lowell

B.S. in INDUSTRIAL MANAGEMENT

Varsity basketball 1: captain 1; IM Society 2,3,4; Phanar Club 3; Varsity Club 2,3,4.

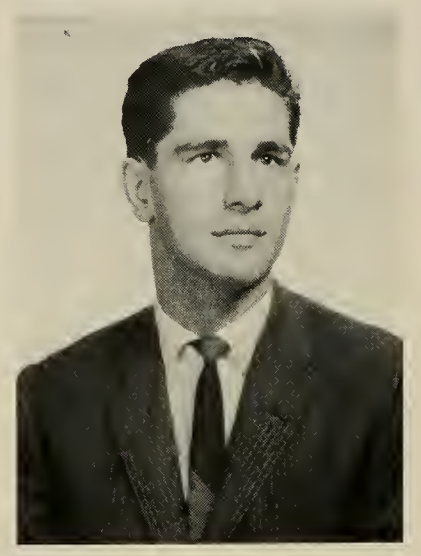

GERALD ROGER PARKER

McCarthy Rd. N. Brookfield

B.S. in ELECTRICAL ENGINEERING

IFC Volleyball 1; WLTI 1,2,3; IRE 2,3,4 (National 4) Text 1,2; Student Lab Instructor 4; Iona Fellowship 1,2,3,4: Treasurer 4; Dean's List 1,2, 3,4; Tau Epsilon Sigma 4.

BRUCE JORDAN PARNESS

51 Staples St. Lowell

B.S. in INDUSTRIAL MANAGEMENT

Delta Kappa Phi Fraternity 2,3,4: choral group 4; ROTC Basketball 1; IFC football 2,3; basketball 2,3,4; Volleyball 2; softball 2,3,4. Text 3.

WILLIAM D. PASQUALE

6563 Roycroft Drive Parma 29, Ohio

B.S. in CHEMISTRY

Chemistry Club 2,3,4; ACS (Affiliate Member); WLTI 1,2; Auf Deutsch Bitte 3; Phi Psi 4; Newman Club 1,2,3,4; ROTC Drill Team 1; Student Instructor (Chemistry) 3,4.

NILS CONRAD PERSSON

22 Kelley Ave. Fitchburg

B.S. in ELECTRICAL ENGINEERING

Text 3,4; IRE (Student Branch) 3,4.

RAYMOND J. PRAETZ

133 Haverhill St. Lawrence

B.S. in INDUSTRIAL MANAGEMENT

IM Society 2,3,4; Newman Club 1.

DAVID EDWARD PRESTON

Undermountain Road Sheffield

B.S. in MECHANICAL ENGINEERING

IFC football 3,4; Omicron Pi fraternity 2,3,4; ASTME 2,3,4: secretary 4; TOC 2.

ULISES WALDO PRIETO, JR.

928 Polermo Ave. Coral Gables, Fla.

B.S. in PLASTICS TECHNOLOGY

Soccer 1. SPE 3,4.

DAVID WALTER PULASKI

39 Hazel St. W. Springfield

B.S. in INDUSTRIAL MANAGEMENT

IM Society 2,3,4; Iona Fellowship 1,2, 3,4; Text 1,2; Pickout 4; Tech Players 4; WLTI 1; TOC 2.

JOHN BRUCE PUTNAM

447 Townsend Street Fitchburg

B.S. in ELECTRICAL ENGINEERING

Tennis Team 1,2,3,4: Captain 4; IFC: Basketball 2,3,4, Volleyball 2,3,4, Football 3, Softball 3,4; Text 3,4: Circulation Editor 4; Varsity Club 1,2,3,4; IRE: Student Branch 2,3,4, National Branch 4; Newman Club 2,3; LTI Tennis Champ 3.

RONALD T. RASI

77 Almont Street Nashua, N.H.

B.S. in ELECTRICAL ENGINEERING

German Club 2; IRE 4.

JAMES STEPHEN RICE

65 Powers St. Needham

B.S. in INDUSTRIAL MANAGEMENT

Wrestling Club 1; Bowling League 2,3,4: secretary 3. WLTI 1.

WESLEY ALBERT RICKER

1 Arlington Street Leominster

B.S. in MECHANICAL ENGINEERING

ASTME 2,3,4; ASME 3,4: treasurer 4; Delta Kappa Phi Fraternity 2,3,4; Circle K 2; IONA 2.

KAROL ROCHELSON

22 Wilder Street Lowell

B.S. in PHYSICS

AIP 2,3,4: president 4; Bridge League 1,2,3,4: president 3; Text 2,3. Dean's List 1.

RONALD J. ROGERS

16 Union Street Methuen

B.S. in CHEMISTRY

Chemistry Club 2,3,4; ACS 3,4.

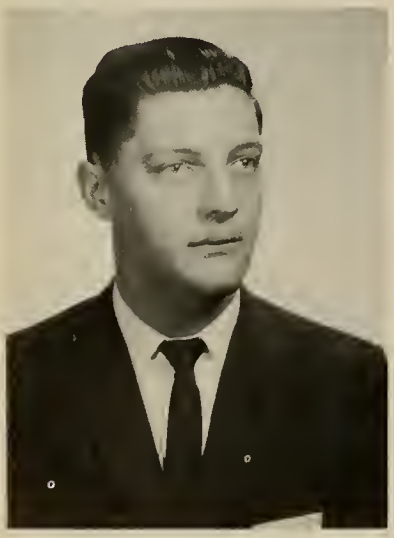

MERRILL J. ROSENBERG

10 Santry Road Marblehead

B.S. in PLASTIC TECHNOLOGY

IFC: Volleyball 1,2,3,4, Basketball 2,3,4, Bowling 2,3,4, Softball 2,4, Football 4. Pickout 1,2,3,4: Business Mgr. 3, Co-editor 4; Text 1,2,3; Hillel 1,2, 3,4; SPE 2,3,4; TOC 2; IFC Representative 3,4. Pi Lambda Phi Fraternity 2,3,4: Steward 2, Treasurer 4; Pickout Key 3.

DAVID BRADLEY RUSSELL

Stafford Street Charlton

B.S. in TEXTILE CHEMISTRY

AATCC 4; Dean's List 3.

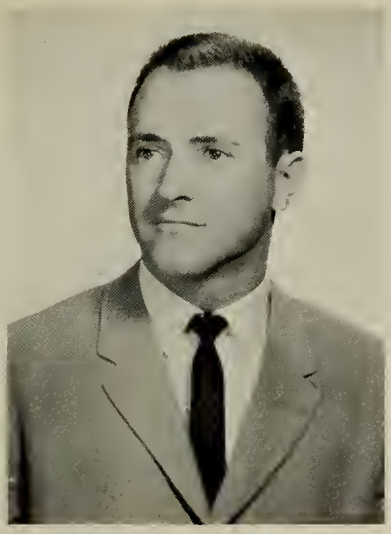

ROBERT ALEXANDER ST. DENIS

117 Shrewsbury Street Worcester

B.S. in MECHANICAL ENGINEERING

Varsity Basketball 1; ASME; ASTME: Chairman 4.

DOMINIC A. ST. JOHN

456 Main St. Leominster

B.S. in INDUSTRIAL MANAGEMENT

WLTI 1,2; Newman Club 1; IM Society 2,3,4.

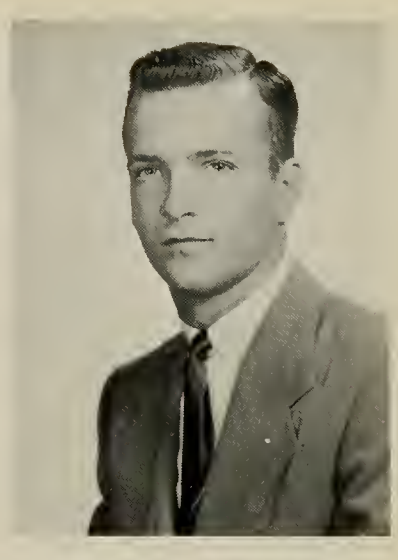

RICHARD A. SCHWARZ JR.

P. O. Box #183
Stafford Springs, Conn.

B.S. in MECHANICAL ENGINEERING

Baseball 1,2,3,4: co-captain 4. ASTME 3,4. AFROTC Distinguished Cadet Non-Commissioned Officer Award 2.

IVAN JOZSEF SCHWARZENBERG

Rau Tupi 615-Pacaembu
Sao Paulo, Brazil

B.S. in ELECTRICAL ENGINEERING

Soccer 1; Swimming Club 3,4; IFC volleyball 2,3,4. Delta Kappa Phi fraternity 2,3,4; Iona Fellowship 1,2,3,4; IRE 2,3,4; International Students Circle 1,2,3,4; Latin Club 4. Swim Meet Trophy 3; Dean's List 1.

MICHAEL JAMES SCULLY

149 Corinth St. N. Adams

B.S. in INDUSTRIAL MANAGEMENT

Soccer 1; IFC football 2,3,4; Basketball 2,3,4; softball 2,3,4. Newman Club 1,2,3,4; Phi Psi fraternity 2,3,4: house manager 3,4; SPE 2; IM society 3,4; Alpine Club 2,3,4; ASTME 3,4.

MICHAEL RUDDEN SHEEHAN

111 London Street Lowell

B.S. in NUCLEAR ENGINEERING

Phi Psi Fraternity 2,3,4: Treasurer 3, Vice President 4; Newman Club 1,2,3,4; Circle K 4; Tech Players 3,4; Nuclear Society 4; TOC 2. City of Lowell Scholarship; American Legion Auxillary Past-President's Club Scholarship; Who's Who Among Students in American Universities and Colleges 4.

CARL EDWIN SIDEMAN

121 Livington Ave. Lowell

B.S. in PLASTICS TECHNOLOGY

Delta Kappa Phi Fraternity 2,3,4; TOC 2; SPE 2,3,4; Student Instructor (Plastics Technology) 4.

GEORGE A. SKANDALIS

45 Peabody Avenue Dracut

B.S. in MECHANICAL ENGINEERING

Phi Psi fraternity 4.

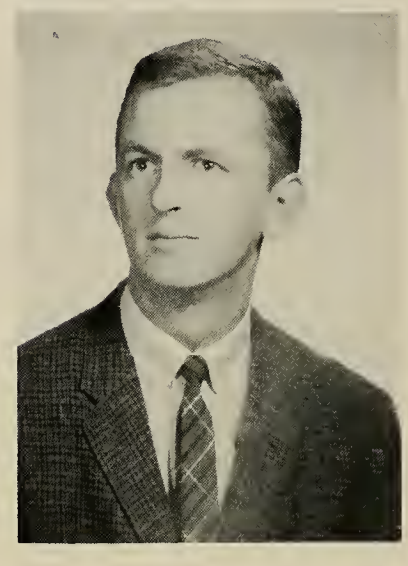

HUGH F. SKERRY

130 Sylvester Avenue Lowell

B.S. in MECHANICAL ENGINEERING

VAS 3,4. Distinguished Flight Commander AS 3. Dean's list 3.

ROBERT P. SKRIBISKI

North Maple St. Hadley

B.S. in PLASTICS TECHNOLOGY

Baseball 1; SPE 2,3,4: vice-president 3, Pres. 4; ASTME 3,4; ASTM (National Chapter) 3,4; Student Lab Instructor (Plastics) 4; Chess Club 4.

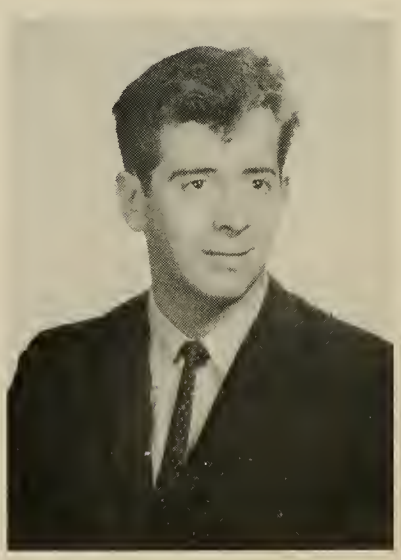

LEON R. SMALL

8 Maple St. Wheelwright

B.S. in ELECTRICAL ENGINEERING

IRE 3,4; Newman Club 4.

RAYMOND CHARLES SMALL

45 Mill St. Dracut

B.S. in ELECTRICAL ENGINEERING

IRE 3,4. Dean's List 1,2.

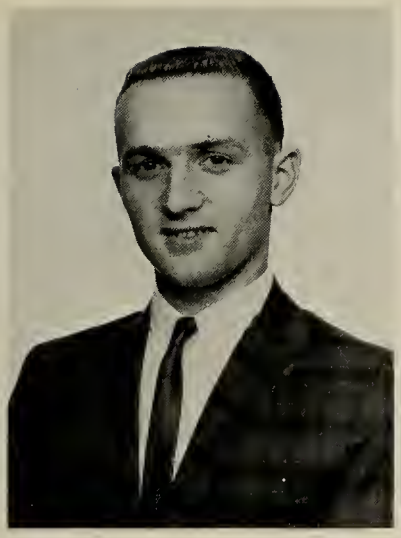

DAVID JAMES STANLEY

Mobile Village #35 Derry, N. H.

B.S. in INDUSTRIAL MANAGEMENT

ASTME 2,3,4; IM Society 2,3; Drill Team 1; VAS 3,4: treasurer 4.

RALPH CANNING STEVENS

15 Currier Rd. Pelham, N. H.

B.S. in INDUSTRIAL MANAGEMENT

Lacross 2,3; baseball 1. Phi Psi fraternity 1,2,3,4: vice-president 3; Tech Players 2,3; IM Society 3,4; Varsity Club 2,3,4; class officer 1,2. Distinguished A.S. cadet 2; All New England lacross player 2; Navigator Wings U.S.A.F. 4.

JOSEPH F. STOWELL

48 Riverside Street Lowell

B.S. in ELECTRICAL ENGINEERING

Newman Club 1,2,3,4; IRE (Student Branch & National Branch) 2,3,4; Dean's List 3.

SAMUEL STRIER

929-A Blue Hill Ave. Dorchester

B.S. in INDUSTRIAL MANAGEMENT

Text 1; Hillel 1; IM society 2,3; VAS 3,4: board of governors 4.

ROBERT GEORGE TERJAK

287 Hovey St. Lowell

B.S. in ELECTRICAL ENGINEERING

Raytheon Mfg. Co. Scholarship 3,4; Dean's List 2.

RAY R. TROMBLY

122 Kinsley St. Nashua, N. H.

B.S. in INDUSTRIAL MANAGEMENT

Baseball 1. Rifle Team 1; Ski Club 1; Newman Club 1,2,3,4; Tech players 2; IM Society 2,3,4: treasurer 4; ASTME 4.

NORMAN W. TURNER, JR.

North Main St. Wolfeboro, N. H.

B.S. in TEXTILE ENGINEERING

IFC Basketball 3,4; Volleyball 3,4; Football 3,4; Softball 3,4; Swimming Club 3; Pickout 4; Pi Lambda Phi fraternity 3,4: house manager 4; ASME 3,4.

RAYMOND N. VACHON

74 Railroad Street Lawrence

B.S. in CHEMISTRY

Newman Club 1; German Club 4; Chemistry Club 4. Jacob Ziskind Scholarship 1,2,3,4; Louis P. Olney Book Award 3,4.

ARTHUR GEORGE VEKOS

26 Pilling Street Haverhill

B.S. in MECHANICAL ENGINEERING

Lacrosse 1; Tennis 2,3; Bowling 4; ASTE 1,2; Key 1,2; Hillel 1,2; Text 1,2,3,4: Photography Editor 2, Circulation Editor 1,2; ASTME 1,2,3,4: membership chairman 2; ASME 1,2, 3,4; Alpine Club 3,4.

JOHN JOSEPH VINCINI

39 Cypress St. Lowell

B.S. in PLASTICS TECHNOLOGY

Newman Club; SPE.

RONALD VOLUNGUS

45 Jefferson St. Lawrence

B.S. in NUCLEAR ENGINEERING

Swim team 3. Newman Club 1,2,3,4; Text 1,2,3,4: photography editor 1,2,3; Pickout 1,2,3,4: photography 3,4; Alpine Club 3,4; Chess Club 2; TOC 2; VAS 4; Nuclear Society 4; student lab instructor (physics) 2,3,4. Convair Cadet Award 2.

CALVIN MELVIN WATSON JR.

8 Central St. Topsfield

B.S. in ELECTRICAL ENGINEERING

IRE 3,4.

RAYMOND NELSON WEAR

28 Mac Arthur Drive
Warwick, Rhode Island

B.S. in ELECTRICAL ENGINEERING

IRE 3,4; Newman Club 4.

ROGER JOHN WELCH

5 Sharon Ave. N. Chelmsford

B.S. in INDUSTRIAL MANAGEMENT

ISMET YAVUZ

Kartaltepe Yeni Incirli Volu 5
Bakirkoy, Istantul, Turkey

B.S. in TEXTILE ENGINEERING

Soccer 2,3,4: co-captain 3, captain 4; IFC Volleyball 1,2,3,4; Basketball 2,3,4; Bowling 2,3,4; Varsity Club 2,3,4; Delta Kappa Phi fraternity 2,3,4; International Students Circle 1,2,3,4; treasurer 2; ASTME 2,3,4; ASME 2,3,4; Textile Engineering Society 2,3,4; Alpine Club 3,4; Dean's list 1,3; Who's Who Among Students in American Universities and Colleges 4.

PHILIP CONATY WOOD

30 Glenellyn Rd. Lowell

B.S. in ELECTRICAL ENGINEERING

Newman Club 1,2,3,4; IRE 3,4; Circle K 2,3,4.

EDMUND VINCENT ZEBROSKI

210 Haverhill St. Dracut

B.S. in ELECTRICAL ENGINEERING

Swimming Team 3. Phi Psi Fraternity 3,4: Photographer 3; Newman Club 1,2; IRE 3,4.

DAVID J. ZEPKA

16 Grandview Terrace Adams

B.S. in CHEMISTRY

Chemistry Club 2,3,4; German Club 4; WLTI 1,2,3,4.

JOHN ZGREBNAK

254 Third St. Lowell

B.S. in PAPER TECHNOLOGY

Tennis Team 3,4. AFROTC band 1,2; Newman Club.

JOSEPH F. ZMUDA

2 Howard St. Blackstone

B.S. in MECHANICAL ENGINEERING

Newman Club 1,2,3,4; ASTME 2,3,4: treasurer 3; VAS 3,4. Trustee's Award 3; ASTME Scholarship 3.

GERALD EDWARD ZNOJ

430 Broadway Chicopee Falls

B.S. in INDUSTRIAL MANAGEMENT

IFC: football 3,4, basketball 3,4, softball 3,4. Newman Club 1; IM Society 3,4; Phi Psi fraternity 3,4. Dean's List 3.

JAMES BROSNAN

1300 Main Street Tewksbury

B.S. in ELECTRICAL ENGINEERING

Lacrosse 1,2,3; Soccer (coach) 3. IRE; Newman club 1,2,3,4; Phi Psi fraternity 2,3,4.

WILLIAM M. WASSERMAN

48 Salisbury Rd. Brookline

B.S. in INDUSTRIAL MANAGEMENT

Bowling League 3. IM Society 4.

GRADUATE STUDENTS

CHEMISTRY

Bunarto, Sutjiati (Mrs.)
Burrell, Bruce
Davis, J. David
Dewidar, Abdel-Aziz
Fahmi, Abdel R.E.
Flynn, Brendan
Giants, Thomas
Hiatt, Norman
Lavigne, Andre
Luongo, Ronald
Maier, Lawrence
McDavitt, John
Miller, Charles
Moynahan, Edward
Mulawka, Stefan
Perry, Ronald
Scarelli, David
Schweitzer, Jack
Shalaby, Shalaby
Shawali, Ahmad
Werman, Carolyn

ELECTRONIC ENGINEERING

Chisholm, James
Keenan, John
Tays, Philip
Wade, David

PHYSICS AND MATHEMATICS

Benjamin, James
Burba Ronald
Considine, Philip
Damon, W. Leslie
Dehney, George
Doherty, James
Gessner, Eugene
Mc Leod, Roger
Modrak, J. David
O'Connor, Walter
Ottaway, Robert
Rogers, James
Stewart, Scott
Hausser, Herbert
Hulme, Gilbert
Kim, Koo Sun
Kleen, Roger
Kinzler, Robert
Maloon, Richard

TEXTILE CHEMISTRY

Amin, Parshumar

Bhatt, Ripinchandra

Chiniwalla, Ashwin

Parikh, Krishnalal

Patel, Dilip

Shah, Navnitrai

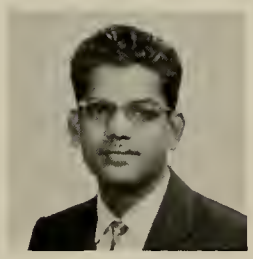
Shah, Priyavadan

Vibhakar, Indulal

Vij, Jagdish

Zaritsky, Herbert

Bhimani, Deepak
Bunarto, Sudibjo
Mathur, Krishna
Nanta, Roop Chand
Patel, Jawahar
Tezcan, Necat

TEXTILE TECHNOLOGY

Abdel, Salam Hussein
Ackerman, Howard
Alon, Gad
Das, Jagdish
Desai, Harshadlal
Fernandes, Anthony
Aroda, Ramprakash
Bodor, Stephen
Champy, Edward
Jinwala, Vasant
Lietaer, Jean-Pierre
Natarajan, Madras

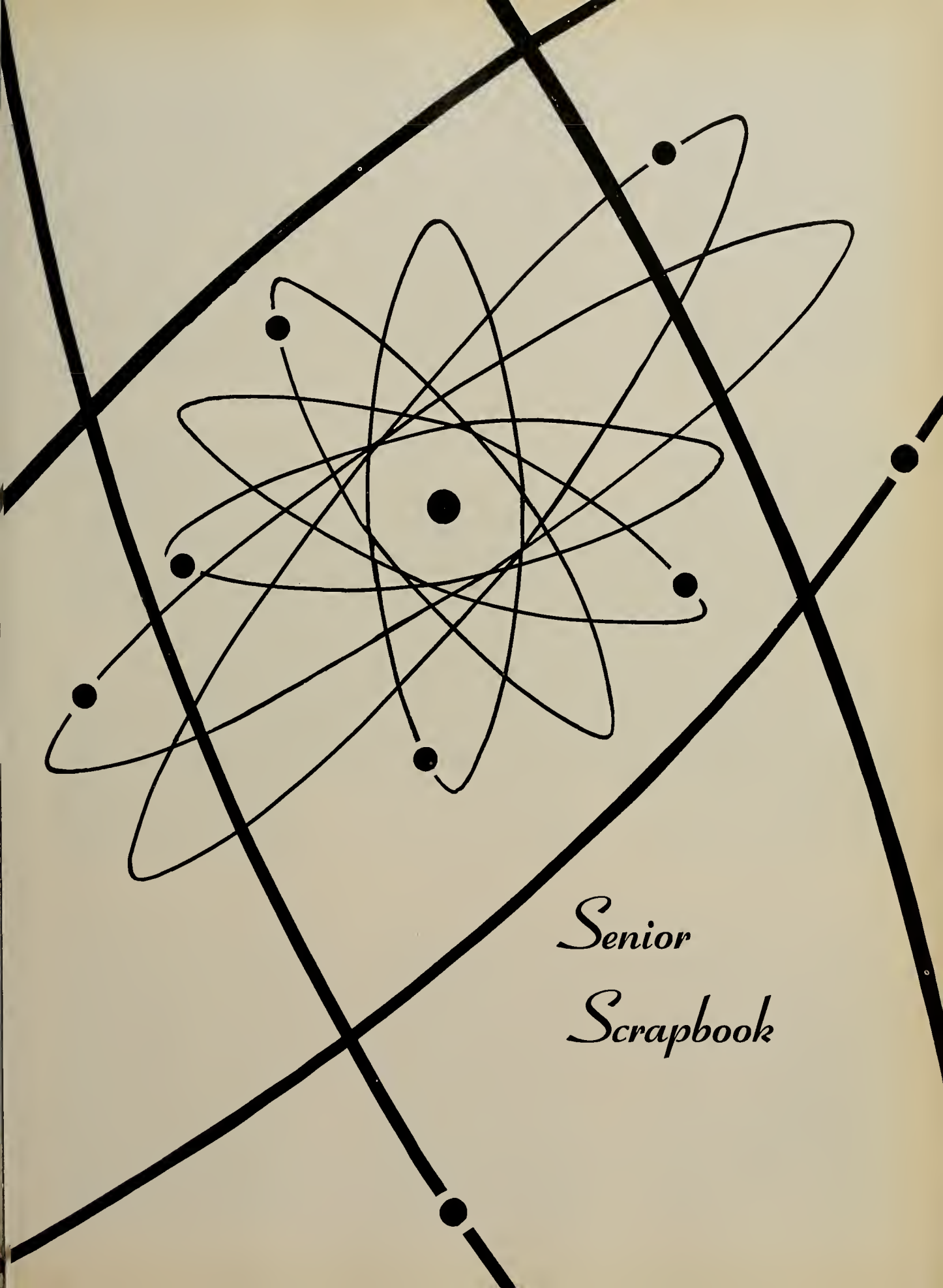
Senior
Scrapbook

IN RETROSPECT

At last, the spring of 1963! And here come the newest of the New Frontiersmen to show the world just how special L.T.I. graduates really are.

L.T.I. graduates. Back in 1959 it seemed as though those magic words would never mean us. It was September 8, a beautiful fall morning. The sun was bright and shining and so were we. We listened eagerly to the words of wisdom that came from the Dean's lips—and came and came and came.

After all the introductions and formalities were complete we tackled the countless forms. With the kind help of the *gracious* TOC even this was eventually finished and, setting our beanies at a jaunty angle, we set out to explore the Campus. We didn't get far. Right before our eyes the TOC changed from friendly helpers to dictatorial tormentors. Who cared what pi to twenty-seven places was or what it said on page thirteen of the 'Key'? Who cared if the cars of TOC members were sparkling or if the steps to Cumnock were clean? We found out that we cared about all this and a lot more, or else. Well, finally we got our chance to show that the Class of '63 had spirit. After we had pulled them into the mud we were happy to join in the splashing.

As we were.

Those happy Freshman days! We industriously learned the shortest distance between several points (L.T.I. and the nearest girls' schools). We learned how to march in ROTC (and soon wished we hadn't). Soon we were in a social whirl with the fraternity rushing, and in quite another kind of whirl with the rushing our professors gave us.

Most of us lasted until Christmas vacation, when we went home to boast a little. Our boasts died quickly, as soon as first semester finals arrived, but when the second semester started rolling, so did we.

Dorm 'chats' lasted to the wee hours and many chatters woke up to find themselves in a cold shower. We tried our best to study, but fun was so much more inviting. Do you remember: bowling with kegs, with proctors as the pins; food and liquid refreshment "caravans"; the nights we all fooled the inspectors; the gallons of water that the janitors had to mop up; and of course the many informal chats with the one and only "Lean Dean"?

We became acquainted with black coffee, No-Doz, and other concoctions to keep us on our feet after the fraternity parties and the real "beat" All-Tech Weekend. Soon finals hit us again and then we were on the way home for the summer—or, if we were really lucky, to L.T.I. Summer School.

50% survival rate!

Who said there was a fire?

Advanced ROTC!

Noth'in better to do?

Ray, turn that radio down!

Now "tribe".

The frosh help out the TOC.

Frosh chem lecture.
(note life-saver)

"Kangaroo" court.

Found Elvis yet?

Playmate of the month!

The "Last Battallion".

Translation please!

Some people love to eat!

Grrrrr!!

Our first Mil' Ball-Ahhhhh.

Arf, arf!!

We came back in the Fall, no longer low man on the totem pole. Many of us were fraternity men and full of tales of "hell week". The uniform of the day was sweatshirts, jeans and dirty sneakers. After doing our share to 'educate' the Freshmen we hit the books—and the extracurricular activities.

We met the campus personalities and a few of us even survived their classes. First semester exams *proved* that the Sophomore year is the hardest. However there were some bright spots —the Military Ball, IFC Weekend, All-Tech Weekend and the "Roaring Twenties", and the fraternity formals.

Before we knew it, finals again. Then we were free for the summer.

Cheeze!

Peek-a-boo!

Aren't you glad you use Dial?
Don't you wish everyone did?

Thursday evening.

A toast (?) to Tech.

"Freddy the Plumber" to the rescue!

It's mine!!!

Hey, you with the short sleeves — stop snoring!

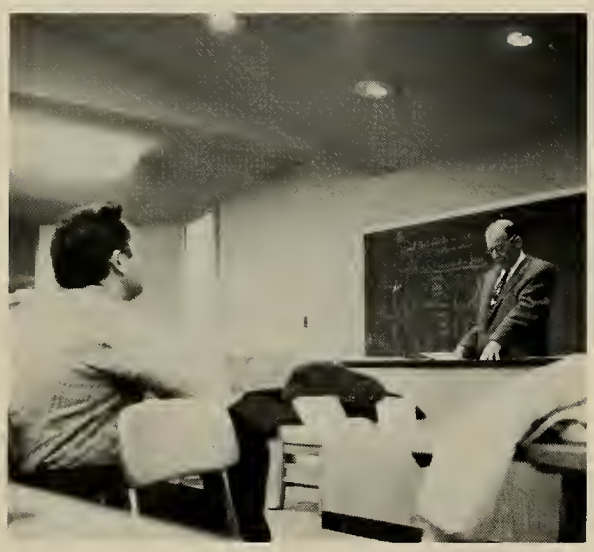

Twinkle, twinkle little star!

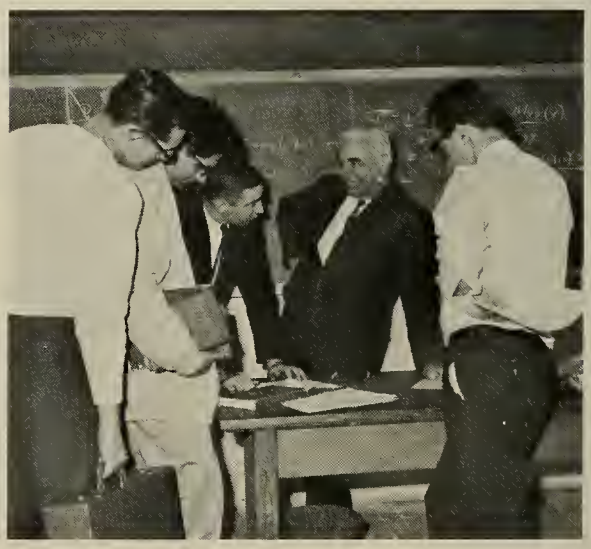

Sorry, No extra points.

I've been emulsified!!

Wh-a-at??

She gets more beautiful every year!!

Won't you be my dungaree doll??

Let's do the monster mash.

All too soon Fall came again to L.T.I., and so did we. The gloomy prophets were proved right, for many of our 'good buddies' were gone. We made many noble vows to study, but somehow we found ourselves on the dance floor. Some of us even found romance and started saving for that little gold band.

The New Building was opened and we had some of our classes there. Still the professors droned on. They didn't seem to realize that we were Juniors and it looked like they were eager to make five-year men of us all. *Do you suppose they get a bonus?* What could we do but sweat over big fat lab reports, especially if we couldn't find last year's copies in the "files".

Who wanted to study, when this year All-Tech Weekend brought the "Brothers Four" to our campus? We even attempted a Winter Carnival, but the weather wasn't too kind to our snow statues.

Soon it was back to the books, for class and club elections reminded us that finals were just around the corner. In no time at all (we hoped) we would be Seniors.

This area reserved for our nuclear reactor.

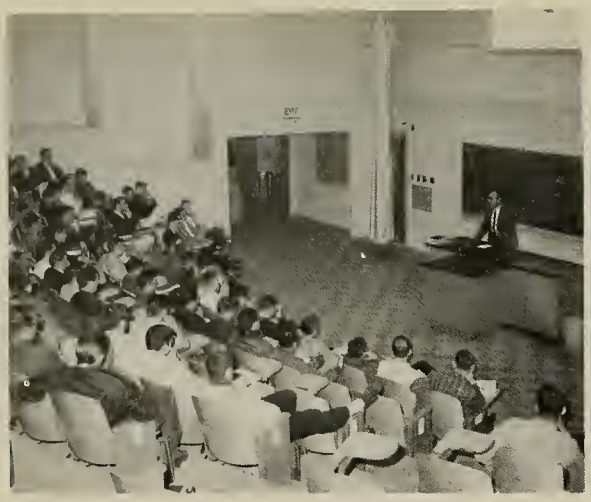

The High Priest officiates!

Let me entertain you.

The symbol of Haverhill High.

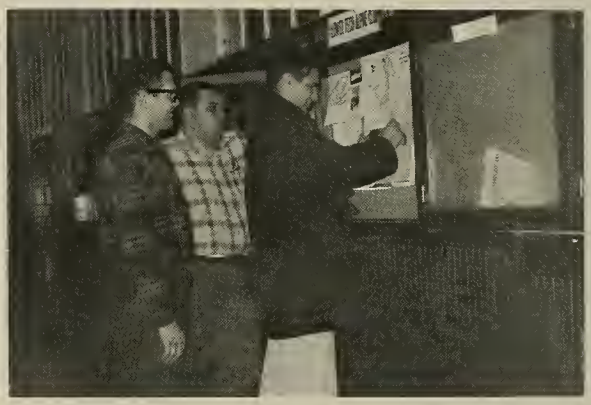

No one will read it anyhow.

Sing along with Sonny!

September 1962 found us once more raring to go. *It was now or never!* This was our last chance to buckle down to the grind, for never again would we be Seniors—next we would be five-year men, a thought too horrible to imagine. Now was the time we had to go *all out.*

In the midst of all our studying we found time to remember that each day brought us that much closer to the time when we would have to leave L.T.I. for good. Thinking about the many good times we had had we found ourselves hating the thought of leaving. To cheer ourselves up we liked to remember: the unique Cafeteria food, ROTC drill, afternoon labs, and the daily struggle in the Mailroom.

As we posed for our Senior portraits we couldn't help feeling a little melancholy. In fact, everything that happened reminded us that this is our last year, and everything this year seems to be the best. This year's holidays were the happiest, this All-Tech Weekend the most fun, this April's showers the wettest, this May's mornings the sweetest. Outings and picnics were the liveliest, formals the prettiest, people the friendliest, and our dates the most beautiful.

Charlotte! Come back!!

Then add two eggs!!

If I don't get this thing together, my kid will be pretty disappointed.

Ten-Nine-Eight-Seven . . . . . .

So I sez to my wife, "George, —"

The Long Blue Line!

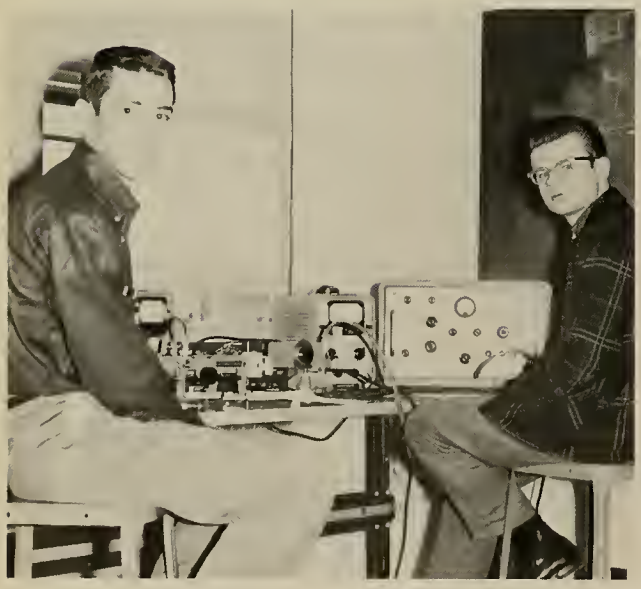

Caught ya!!

Yes, I believe it's a sea to air missile launcher.

'Twas the night before exams!

Eureka! I've got it!

Job interviews brought back the long neglected 'best' clothes. We returned to the world of people. Marks are important to industry, so we set out to do our best in these last few months.

Then, with the last graduation rehearsal, the finality of that last walk in Cumnock Hall dawned on us. We were being sent out alone to face a very big world, and we knew that as soon as we accepted that degree we were accepting the responsibilities of society. But we were secure with the knowledge that our education had prepared us to stand up to the challenge.

Each of us has found his own joys and disappointments in college life. Time may fog some of the events, and perhaps we will never see many of our classmates again, but each of us has a wealth of memories of life at Tech.

Exit from N.N.B. (No Name Building)

Advanced typing, IBM style.

Geez, It's the "Great White Whale".

Let's get 'im while he's not looking.

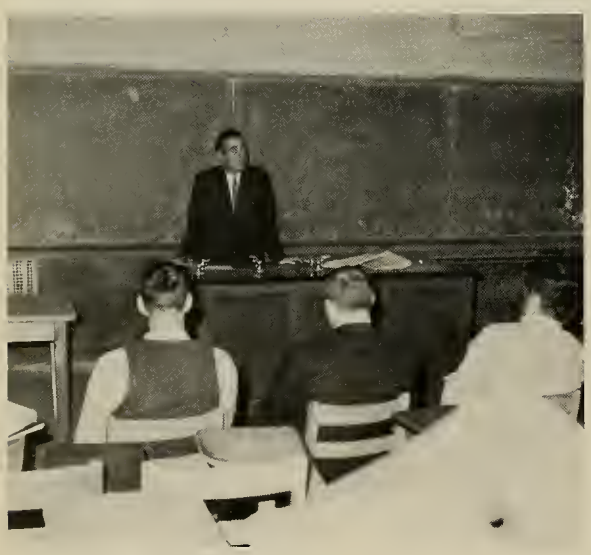

So I said to him . . . . . .

I rushed to make an 8 o'clock class—and it's SATURDAY??

That toothpaste smile!

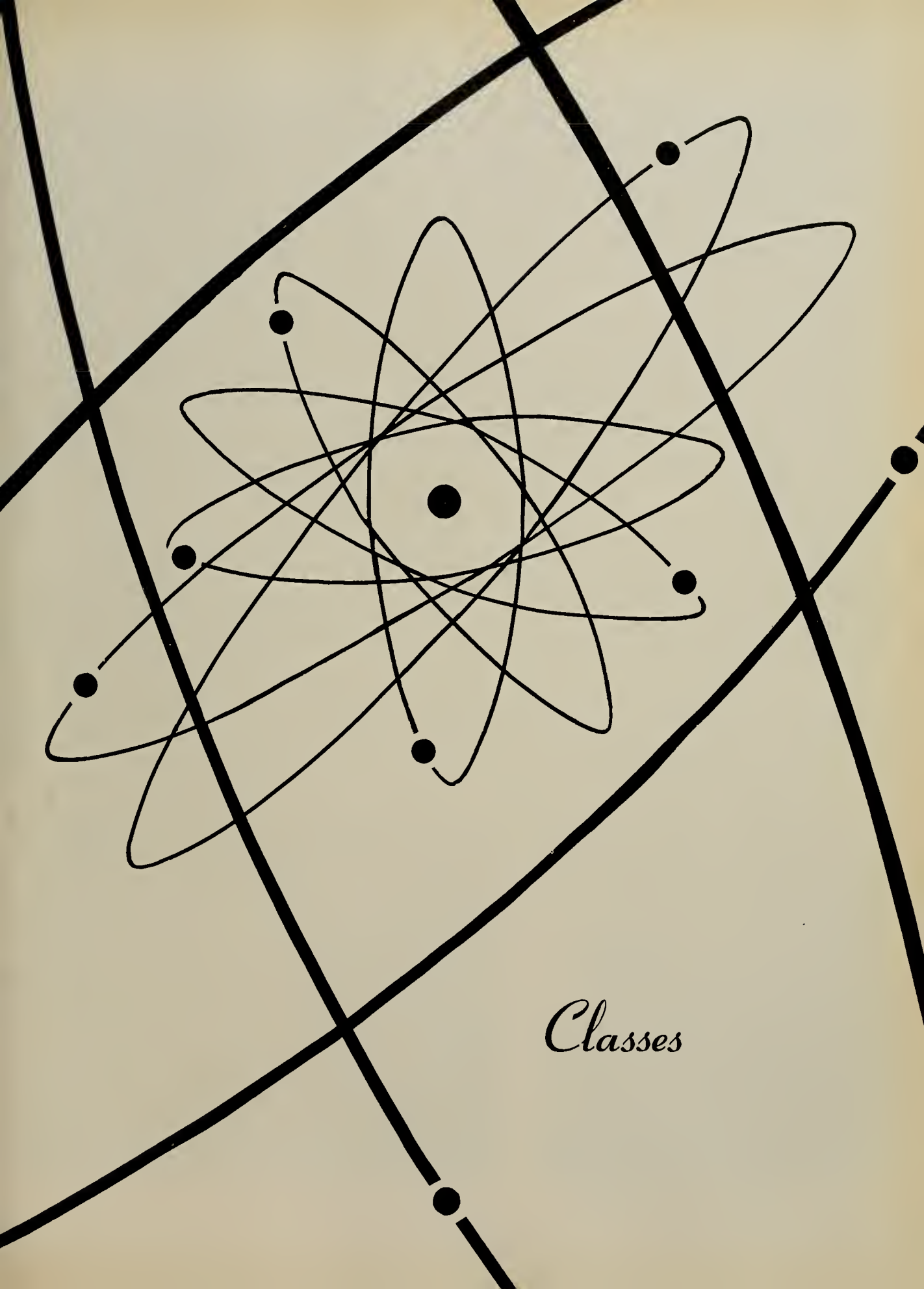

Classes

JUNIORS

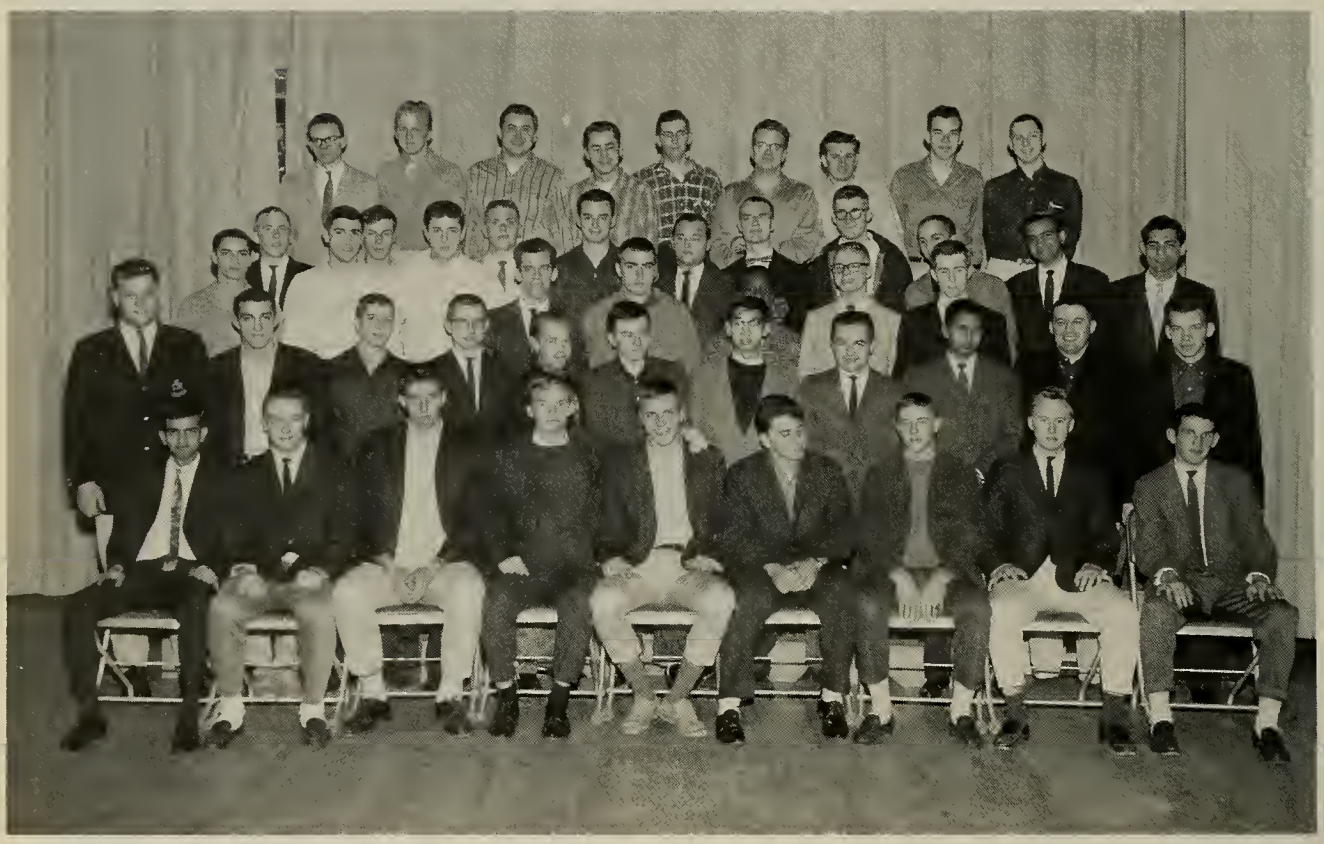

Row 1: J. Vasa, W. Nowak, L. Uzdavinis, F. Neilsen, C. Szuluk, T. Tokarz, F. Kenyon, P. Morin, D. Stagnaro
Row 2: P. Haringa, G. Kalarites, R. Picard, J. Aldrich, W. Perry, J. Sullivan, P. Leung, P. Stonefield, H. Khan, N. Lavigne, R. Desrochers
Row 3: G. de Bettencourt, B. White, A. Beaty, G. Anderson, P. Brown
Row 4: A. Forcucci, J. Anastasi, J. Doherty, J. Bergeron, R. Noret, F. Bates, J. Tardelli, A. Alptekin, N. Tyebjee, V. Kersey
Row 5: H. Hartley, S. Kirkpatrick, J. Maguire
Row 6: C. Calcutt, R. Anderson, R. Hansen, R. Hazard, C. Cote, D. Humphrey, J. Amentler, R. Garneau, P. Grace

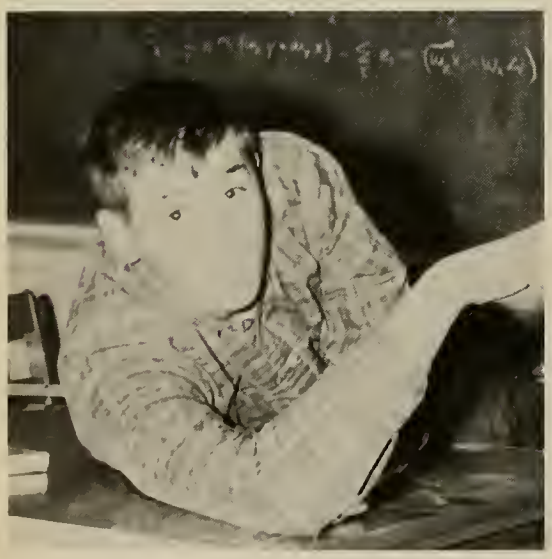

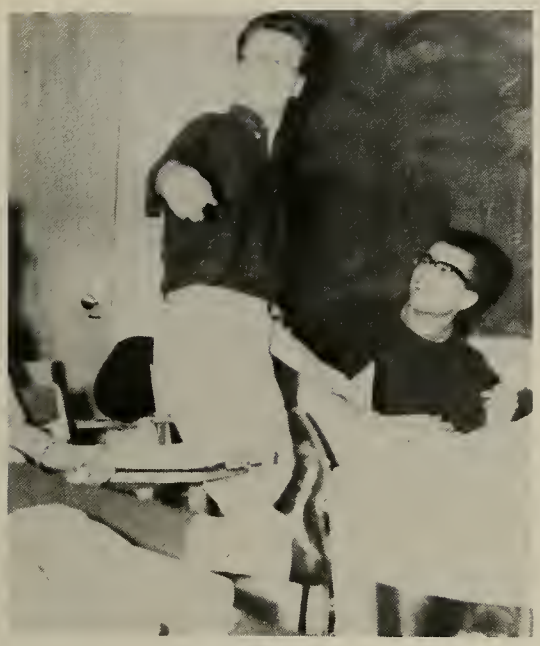

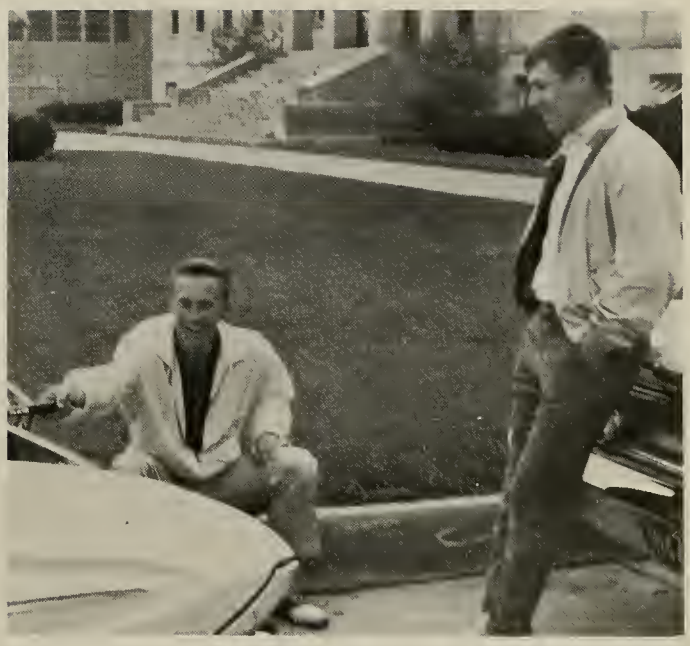

Row 1: R. Cleary, T. Cusson, M. Sliwa, A. Peeke, A. Anderson, P. Woog, E. Wokanovicz, Prof, J. A. Ainsworth, T. Peckel
Row 2: D. Healy, T. Lumenello, D. Paquette, J. Blouin, K. Hogan, H. Alter, N. Rei, R. Cook, P. Hinckley, C. Cordeau
Row 3: F. Utakis, R. Donovan, J. Tardelli, P. Grace, J. Karalun, W. Chaplin
Row 4: D. Lawrence, L. Jung, P. Stodulski, C. Pieroway, J. Prorok, L. Sicard, R. Morales, L. Labrecque, J. Guppy, D. White
Row 5: C. Carelis, R. Jendrysik, P. Crochetiere, A. Estrada, W. Bruton, C. Romero, W. Brunner, D. Howard

The Class of 1964, this year's junior class, has been very active on campus. Under the enthusiastic leadership of our new class adviser, Professor J. Arthur Ainsworth, the Class has numerous activities planned, and plans are being made, even now, for graduation next year.

Officers: President-Alfred Anderson; Vice-President-Allen Peeke; Secretary-Matthew Sliwa; Treasurer-Edward Wokanovicz; Student Council Rep.-Peter Woog; Faculty Advisor-Prof. J. A. Ainsworth.

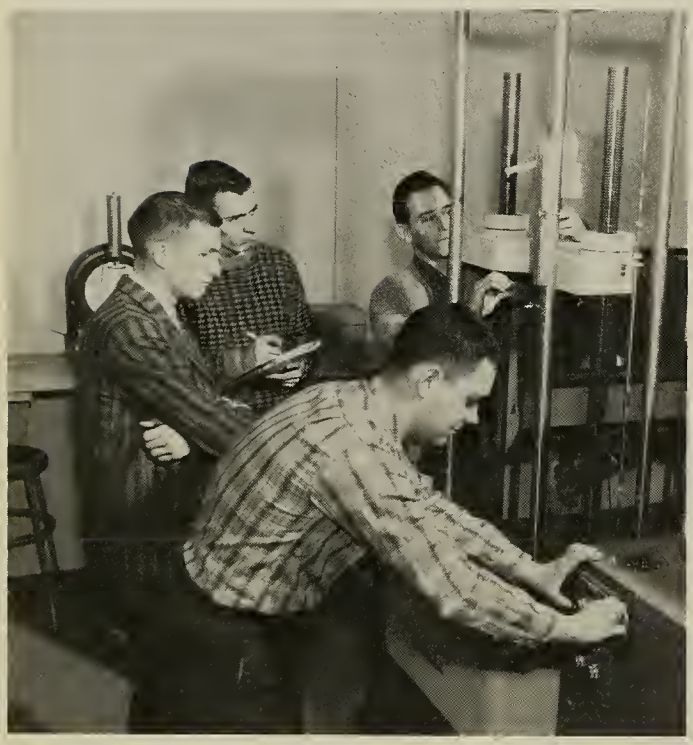

SOPHOMORES

Row 1: P. Schneider, A. Saunders, D. Weaver, R. Lodie, J. Carro, R. Provencal, J. D'Arruda, D. Levin, D. Darby
Row 2: H. Leung, M. Faivre, E. Faber, D. Walsh, J. Seery, J. Radice, H. Keramaty, R. Girling, R. Ewen, T. Hommel
Row 3: K. Takvorian. E. Lafreniere, A. Miller, P. Vail, M. Forrest
Row 4: R. Hadley, W. Naparstek, T. Johnson, T. Fernane, J. Frigon, J. Stahl, P. Mostecki, J. Maki, W. Swan, W. Jones
Row 5: E. Koegler, T. Piascik, V. Pierdominici, W. O'Neil, D. Shea, D. Guaetta, J. Jarzinski, T. Sihpol, K. Johnson

Row 1: J. McWalsh, J. Cyr, M. Adil, P. Serratore, P. Lelis, P. Kmiec, T. Metsisto, G. Goguen
Row 2: K. Koch, E. Gazda, J. Thompson, H. Hodgkins, K. Rogers, U. Vyas, D. Picchioni, D. Russell, I. Leja
Row 3: P. Ciavola, G. Hughes, M. Daniels, E. Koch, W. Eaton
Row 4: C. Cahill, D. Piligian, F. Wandland, J. Cronholm, J. Fradsham, D. Lodge, C. Hamilton, J. Nazzaro, J. Quigley, S. Brown
Row 5: H. Woodworth, H. Bacon, P. Stecher, J. Kevgas, P. Lefebvre, G. Kostarellas, T. Marchand, S. Modena

After a year of battling the books and rushing fraternities, we are back at L.T.I. This year we will all do better, because we know the ropes, so everyone tells himself. How easily we fool ourselves! Responsibility was ours during the orientation period, and last year's harassment came to our minds, as we dished out a little hazing. Pride ran high until the tug-of-war, but there is strength in numbers and the Frosh had us 5 to 1.

During this year the class will contribute decidedly to L.T.I.'s spirit, and work for a closer relationship between students and administration. Benefit and social events will head our list. We welcome Prof. Hardy as our new class advisor, and wish everyone good luck.

Officers: President-Robert Lodie; Vice-President-James Carro; Secretary-Douglas Weaver; Treasurer-Paul Schneider; Student Council Representative-Richard Provencal; Advisor-Prof. Hardy.

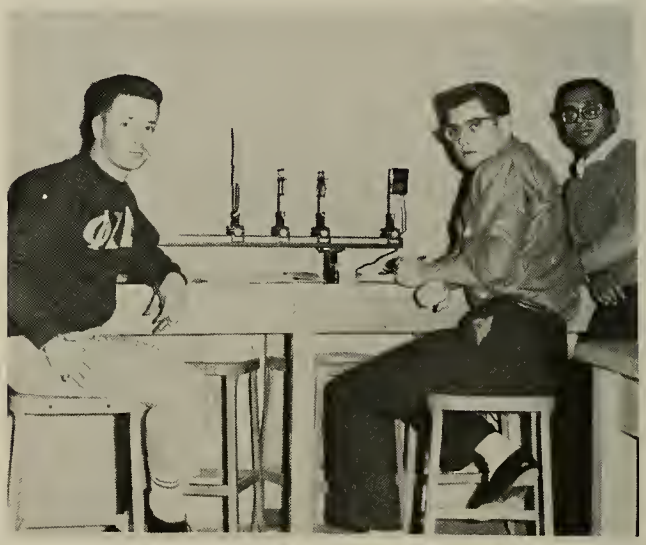

FRESHMEN

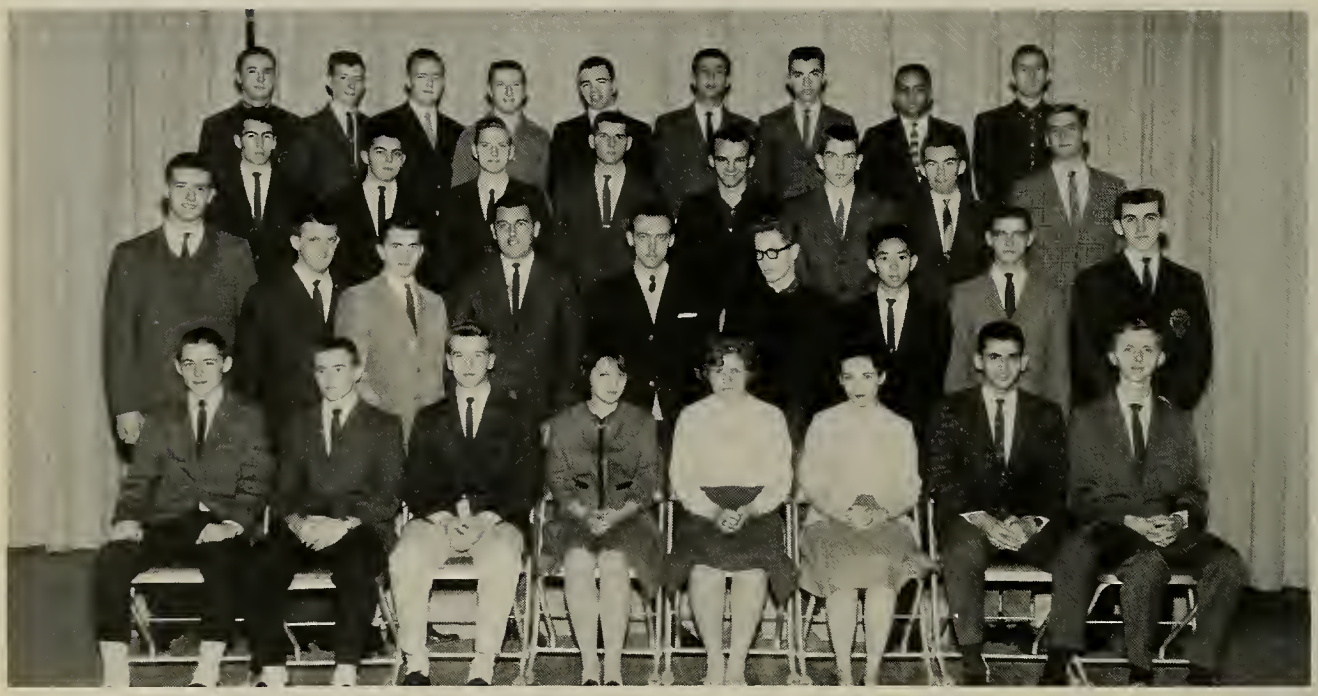

Row 1: F. Pickett, F. Nash, R. Papesh, C. Vasey, M. Paprowicz, J. Smith, A. Michaelides, T. McWilliams
Row 2: C. Pitasi, E. Phillips, F. Roden, W. Puzella, V. Neyeloff, W. Pude, V. Lum, P. Riley, R. Parry
Row 3: K. Rousseau, S. Padula, R. Macy, R. Olson, R. Rebello, D. MacFall, R. Nason, N. Podell
Row 4: D. Mallett, R. Moran, F. Pioli, B. Graham, R. Hoeske, S. Manor, D. Police, H. Puri, V. Maher

Row 1: P. Fredette, L. Fahey, R. Fursa, K. Fujino, E. Freshman, R. Fraccastoro, F. Anderson, F. Hachey
Row 2: A. Ferguson, R. Frederick, L. Bornowski, J. Gendron, A. Mosberg, A. Moshos, M. McKinley, A. Kuchma, J. Gandolfo, M. Ide
Row 3: R. Jones, J. Lane, F. Gonslaves, F. Freeman, D. Gavin
Row 4: R. Knutson, F. Garafola, R. Garcia, J. Kokoska, R. Ireland, A. Klayton, K. Heshmaty, S. Houde, J. Hill. L. Gendron, J. Jamison
Row 5: D. Moore, P. Maurais, J. Myers, G. Lydon, N. Lambert, R. Lessard, S. Karmeli, G. Hynes, A. Hassan, R. Leibowitz, C. Leonard

Row 1: J. Donatini, E. Ewald, J. Abadi, P. Blandon, D. Blair, F. Bingham, J. Bomengen, V. Dutt
Row 2: R. Allaire, J. Downs, L. Bushner, J. Donlon, D. Crosby, R. Bigelow, J. Deliago, R. Beaulieu, E. Connell, B. Cahill ,R. Champagne
Row 3: R. Dupre, E. Erickson, P. Aalto, E. Allard, F. Churchill, F. Casilio
Row 4: R. Baresel, P. Bradstreet, R. Eddy, W. Eisner, R. Citron, E. Barwicki, L. Burke, K. Atchue, D. Brissette, D. Crocker, L. Dergay, R. Austin
Row 5: R. Burtt, J. Bason, R. Beauregard, W. Bedes, S. Chines, D. Anderson, J. Arnold, L. Brown, E. Blood, P. Cherubini, F. Bevilacqua

Row 1: R. Weetman, B. Smith, R. Rondeau, T. Urban, L. Walk, K. Scully, C. Strobel, F. Taufiq
Row 2: D. Wakeman, F. Spinola, D. Stern, P. Travers, J. Stewart, P. Stelmach, R. Sargent, R. Thompson, L. Robinson
Row 3: N. Roberts, B. Sansom, A. Vyas, A. Ricciarduello
Row 4: T. Tomaseth, N. Torgreson, W. Sedleski, D. Pino, F. Shea, A. Walker, R. Turcotte, K. Shilinsky

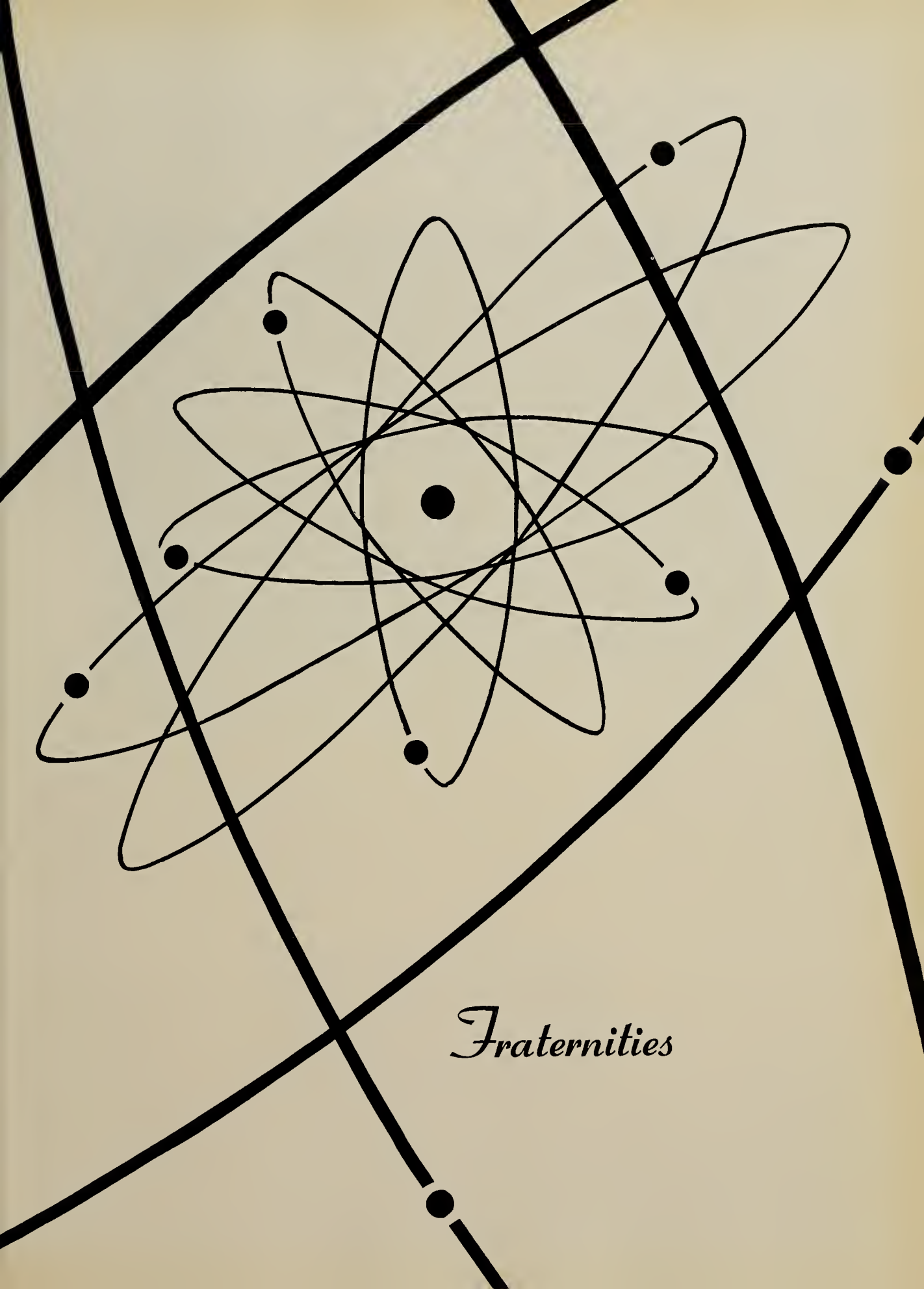

Fraternities

INTERFRATERNITY COUNCIL

Row 1: T. Hughes, E. Harris, T. Peckel, H. Blank, C. Zumhagen, P. Stonefield
Row 2: M. Rosenberg, A. Stein, P. Holley, E. Kaplan, W. Mull, W. Lipchitz, W. Chandler

It is the purpose of the Interfraternity Council to govern all activities relating to the fraternities of the Lowell Technological Institute. It is the regulating agency for all interfraternity athletic events, and a number of social events.

Officers: President-Howard Blank; Vice-President-Thor Peckel; Secretary-Conrad Zumhagen; Treasurer-Edward Harris.

DELTA KAPPA PHI

Delta Kappa Phi has experienced a year of development and success unparalleled by any in its history. The brothers can look back over this past year with a great deal of pride at the manner in which the fraternity has established itself as a dominant figure in the school's activities, as well as strengthening itself internally.

Our new pledge class added twenty-three brothers to the membership. The Scrimes will long remember that period of fun and frolic so appropriately called Hell Week. Also the return of the Great White Father to its rightful owner will stand out as a major accomplishment.

The Dekes will never forget the many parties that were held in our newly finished basement. Completely refinished with new ceiling, tile floor, and the addition of a stereo and bar area, our new party room was the scene for all types of social gatherings. The most outstanding of these were the Third Degree, IFC Weekend, Beatnik Party, Christmas Party, All Tech Weekend, Yahmo Party, and the Fraternity Formal. Also D.K. established a new first by sponsoring The Fall Mixer. This mixer was a huge success and well attended by all factions of the school.

Intra Fraternity weekend saw our choral group walk away with the competition. Not only were they good enough to win the trophy, but at the invitation of other schools and organizations in the area, they have given a number of shows. We can all be proud of the fine work done by the choral group under the leadership of Conrad Zumhagen.

At the Christmas Convocation a number of campus leaders were named to Who's Who. For the second year in a row Delta Kappa Phi had the largest representation of all organizations on campus, with seven brothers among the seventeen chosen. They were Bill Chandler, Mike Chernak, Harry Cristy, Norm Leclair, Ismet Yavus, Al Anderson, and Peter Stonefield. Special Acknowledgement goes to Bill Chandler who was chosen for the second time. Also congratulations to Harry Christy for his successful year as Cadet Wing Commander.

Years from now, when we think back to the friendship and consideration provided by our fellow brothers, we will recall our many achievements. These successes, we will remember, were fostered by a deep sense of loyalty and fraternalism. It is this feeling that remains with us now, guiding our future and illuminating the path ahead.

Officers: President-Peter Stonefield; Vice-President-Bill Chandler; Treasurer-Ralph Knight; Recording Sec.-Frank Robitaille; Corresponding Sec.-Conrad Zumhagen; Sgt. at Arms-Skip White.

Row 1: R. Knight, B. White, W. Chandler, R. McAusland, P. Stonefield, Prof. A. Scattergood, G. Mandikos, C. Zumhagen, F. Robitaille
Row 2: J. Belliveau, A. Bagian, S. Ashbacher, R. Lyons, W. Chaplin, C. Romero, N. Leclair, M. Chernack, P. Woog, B. MacDonald, P. Katen
Row 3: I. Yavuz, H. Keramaty, E. Koch, D. Cornellier, R. Falke, B. Parness
Row 4: D. Paquette, A. Alptekin, A. Alcorn, G. Anderson, R. Twigg, J. McAleer, J. Carro, T. Metsisto, T. Rodgers, I. Schwarzenberg, P. Perreault, R. Cleary, A. Estrada, T. Cusson
Row 5: P. Grace, J. DeBettencourt, M. Daniels, J. Tardelli, A. Anderson, E. Faber, R. Lodie, D. McCoombs, B. Bruton, E. Devault, J. D'Arruda, R. Hadley, D. Day

OMICRON PI

Omicron Pi Fraternity, the oldest fraternity at Lowell Tech, was founded on November 3, 1902. Formed by seven members of the then Lowell Textile School, with the purpose of promoting brotherhood among its members, O Pi has always been a society of men with common ideals and interests.

It is the only independent house on campus and is backed by a strong and loyal Alumni. Although O Pi has been approached by several national organizations through the years, it has chosen to remain free to govern itself, without the burdens of expenses and commitments involved in the affiliation with a national fraternity.

Soon another June will roll around, and another group of O Pi men will receive their degrees and enter into the world of industry; but the time spent at Omicron Pi will never be forgotten. Such pleasant memories as harmonizing with the choral group, killing time at work parties, Mrs. Bell's fine meals, and the many parties and big weekends will remain with them forever.

The school year got off to a bang with Hell Week and much time was devoted to getting the O Pi house in good shape. Members as well as pledges worked side by side repairing the house and beautifying the grounds. Socially we enjoyed the I.F.C. and Military Ball weekends, and the fraternity formal.

O Pi's activities were not confined to social undertakings alone, for we held many places of importance in school organizations as well. The editor of the Text was an O Pi man as was the co-captain of the basketball team, while many others were officers in the social and engineering societies at LTI.

With all things combined, social, fraternal, academic, and athletic, the past year was one of the most enjoyable and profitable years for O Pi men. As the seniors look over their years of fraternity life, they can not help but be thankful for the experience gained while living in the Brotherhood of Omicron Pi; for here there were their close friends, common interests, and pleasurable social functions. To the graduating seniors, O Pi wishes the best of luck for the future, marked with happiness and success.

Row 1: J. Cyr, S. Pearce, W. Lipchitz, P. Holley, W. Mull, T. Peckel, J. Guppy, T. Johnson
Row 2: J. Comeau, R. Cacciapouti, F. Lemire, J. Cronholm, R. Cole, R. Brown, W. Brown, D. Preston, M. McGarr, R. Stearns
Row 3: G. Clark, A. Dudek, T. McAvinew, T. Lewis, E. Davis, K. Duval, M. Charron, M. Morse
Row 4: G. Heeley, E. Hummel, J. Daizadeh, D. Stagnaro, D. Chalupka, J. Camacho, R. Lincoln, J. Nadolski, R. Cook, D. White, W. McHendry, C. Mendoza
Row 5: R. Gadbois, S. Cottrell, C. Milenski, C. Andrew, P. Patin, D. Weaver, R. Picard, T. Burke, K. Pero, P. Hinckley, A. Peeke, J. Gonville

PHI PSI

Fifty years of brotherhood, tradition, good times, and heartbreak are now in the past of Phi Psi fraternity. It began in the Spring of 1903 at Philadelphia College of Textile Engineering when a small group of students organized Alpha Chapter. One year later, the third chapter, Gamma, was founded at Lowell Textile School. Today, Gamma Chapter is responsible for fifty-five active brothers and five hundred alumni.

Gamma chapter started this year with an addition of seventeen brothers. "Hell Week" held much in store for the new pledges. Looking at the constructive side, the house and grounds received a face-lifting. A new parking lot and basketball court were completed, and several rooms were renovated.

A series of parties upheld the social life for brothers and guests throughout the year. The Fall semester was climaxed by the I.F.C. Weekend, during which Phi Psi was awarded the softball and football trophies. In addition to the regular parties, Phi Psi sponsored several rushing functions, and a special Christmas party for young people.

To the graduating brothers, the fraternity has been outstanding during their college careers, and will remain with them for years to come. To those returning, Phi Psi has more to offer. From beginning to end, the past year holds many fond memories for all of the brothers. Phi Psi has given the brothers much, only returning what they have given it.

The brothers of Phi Psi extend their thanks to those who have made this year a success, and to those who have made the past half century a success.

Row 1: R. Lafond, M. Sliwa, M. Sheehan, T. Hughes, E. Wokanovicz, J. Haddad, J. LaMore
Row 2: P. Haringa, P. Cox, H. Parks, P. Morin, E. Zebroski, G. Carbone, D. Darby, W. Pasquale, J. Pisani
Row 3: J. Stahl, D. Walsh, T. Tokarz, R. DeMarco, G. Bednarz, W. Nash
Row 4: R. McAllister, R. Martone, G. LeClair, L. Bernat, R. Hookway, J. Donald, F. Hildreth, J. Doherty, G. Guttwein, R. James, M. Pelosi
Row 5: W. Eaton, R. Bayley, G. Skandalis, E. Harris, L. Uzdavinis, J. Znoj, C. Szuluk, P. Hosmer, G. Phillips, J. Vasa

PI LAMBDA PHI

In 1949, Pi Lambda Phi appeared on the Lowell Tech campus as Massachusetts Alpha Epsilon Chapter of the Pi Lambda Phi Fraternity. Then, as now, Pi Lam is the only national and social organization on the campus. Today, it ranks high in the national chapter roll.

In its fourteenth year on the campus, Pi Lam, under the leadership of Rex Edward Kaplan, has continued to maintain its prominence and fulfill its duties and obligations to the school.

Throughout the school, Pi Lam continues to stand out with an ever flourishing distinction. Members of Pi Lam in school activities include the Managing Editor and Advertising Editor of the Text; Co-Editor-in-Chief, Managing Editor, Business Manager and Advertising Editor of the Pickout; three members of Who's Who Among Students in American Universities and Colleges; President of the Student Council and President of the I.F.C.

As usual, the social season was once again a tremendous success. Spearheaded by Co-social Chairmen Stephen Pearlman and Larry Testa, four big weekends highlighted the activities. Who can ever forget the colorful Military Ball Weekend, with all its trimmings and bright lights and the amazed expressions on the faces of the freshmen who came to their first Pi Lam party; or All Tech Weekend, where young ladies and their escorts jumped to the jazz band Friday evening and participated in the glittering festivities of the following night. These are the memories; the phone numbers; the attractive blond; the day you found your furniture missing and nobody knew why. These are the thoughts that will linger on for many a Pi Lam man as he progresses forward and makes his way into "that world" that follows graduation.

An event that has never failed to bring good cheer to the underprivileged, was the annual Christmas party held for the children of the Franco-American Orphanage. To see the faces of the children when they received their presents, watched cartoons and ate candy and ice cream, would have made anyone feel that even if the fraternity did nothing else in the way of social events, its success as a campus function would not be questioned.

The new brothers who were initiated and formally inducted this year have more than shown us that they truly represent the same Pi Lambda Phi Fraternity that is perennially respected.

The Fraternity has continued to move forward; the current group shows every indication of upholding the fine traditions of the past and is moving steadily forward into the future. Pi Lam looks to another successful year with many memories of new friendships, which could only be gained through the existence of a fraternal atmosphere such as one may find among the members of Pi Lambda Phi. An atmosphere that breeds transition from youthful exuberant freshmen into staid, matured seniors.

Officers: Rex-Edward Kaplan; Archon-Arthur Stein; K.O.E.-Merrill Rosenberg; Recording Scribe-Joel Blumsack; Corresponding Scribe-Richard Shifman; House Manager-Norman Turner; Co-Stewards-Arthur Stein and Jan Dorfman.

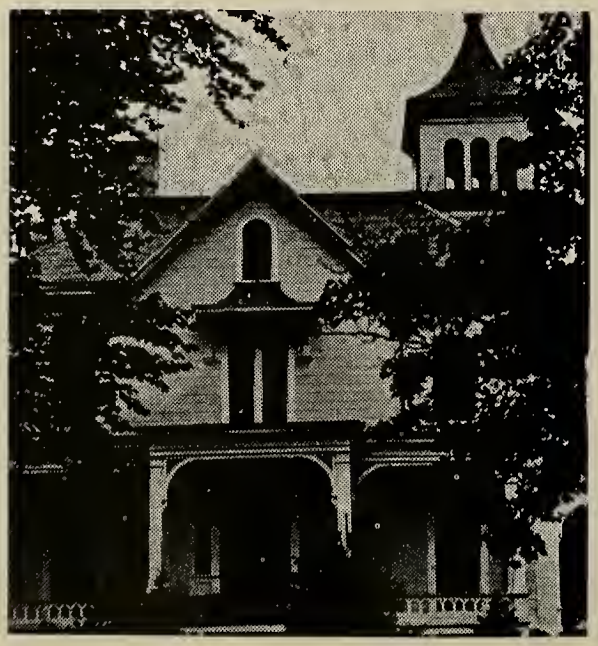

Row 1: N. Turner, M. Rosenberg, A. Stein, Prof. G. O'Connor, E. Kaplan, J. Blumsack, H. Hartley
Row 2: N. Rei, H. Bejian, H. Blank, A. Brilliant, D. Hopwood, S. Pearlman, H. Alter
Row 3: M. Frimer, L. Bicard, D. Lodge, G. Brooks, L. Testa, J. Dorfman, G. Rosen, A. Chernack
Row 4: M. Faivre, J. Anastasi, J. Parrinello, E. Goldberg, J. Swartz

Pi Lambda Phi
Mass. Alpha Epsilon

Pi Lambda Phi

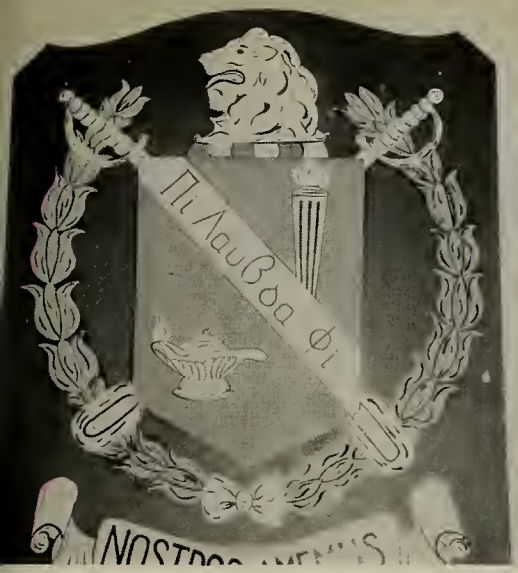
Πι Λαυβδα Φι

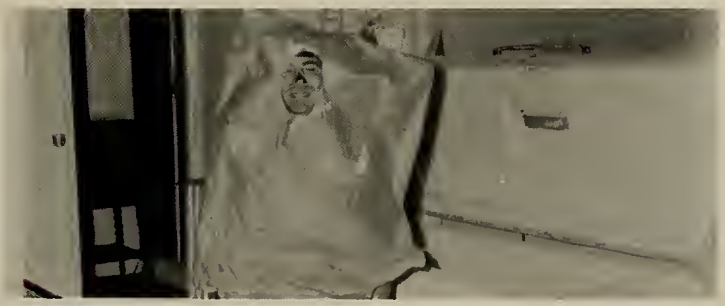

PHI SIGMA RHO

Phi Sigma Rho was founded in 1937 under the name of Phlame, to bond together in friendship the women students of the Institute, to promote recreation for the members as a group, and to render the services of the community. In 1948 the traditional Greek letters were substituted for the name. Then in 1955, the ideals of the sorority; knowledge, equality, conscience, achievement, and friendship were put on the crest.

Hell Week began the year, after which the members were greeted at Formal Initiation. The sorority room took on a look of comfort to the shades of green and blue, a place in which we coeds may relax and forget the tensions of the classroom and indulge in idle chatter, take a wonderful short nap, or find a friend to help with *that* problem.

The Welcome Party began the social calendar with a great party during which the members had a chance to turn the tables and wine and dine their dates. What a pudding! Next, the Christmas party was held for all coeds and gifts with delightful, original poems were exchanged. To climax the season the girls prepared favors for local nursing homes.

The rushing season was opened by one of the best Barn Dances the sorority has known. Everyone enjoyed the change of pace from the Twist and the Hully Gully. It was followed by a come-as-you-are party and a date party.

Sorority Weekend filled the spring agenda with many fond memories. The year leaves us with hopes for another wonderful summer and best wishes to the graduates for a successful and rewarding future.

Paula Guimond, Pat Kmiec, Paula Qualey, Carolyn Ellis, Roseann Olszewski, Ann Marie Grady

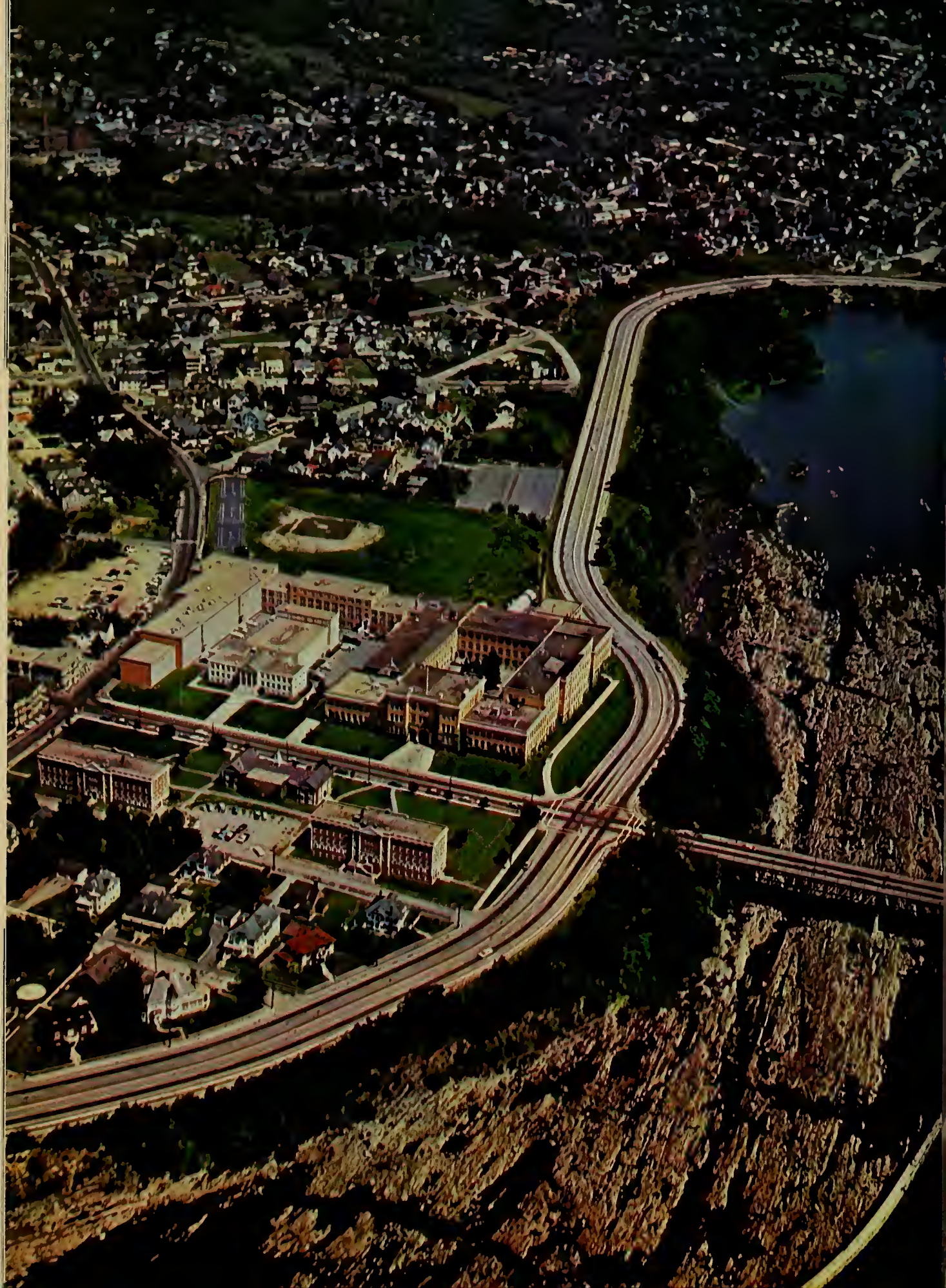

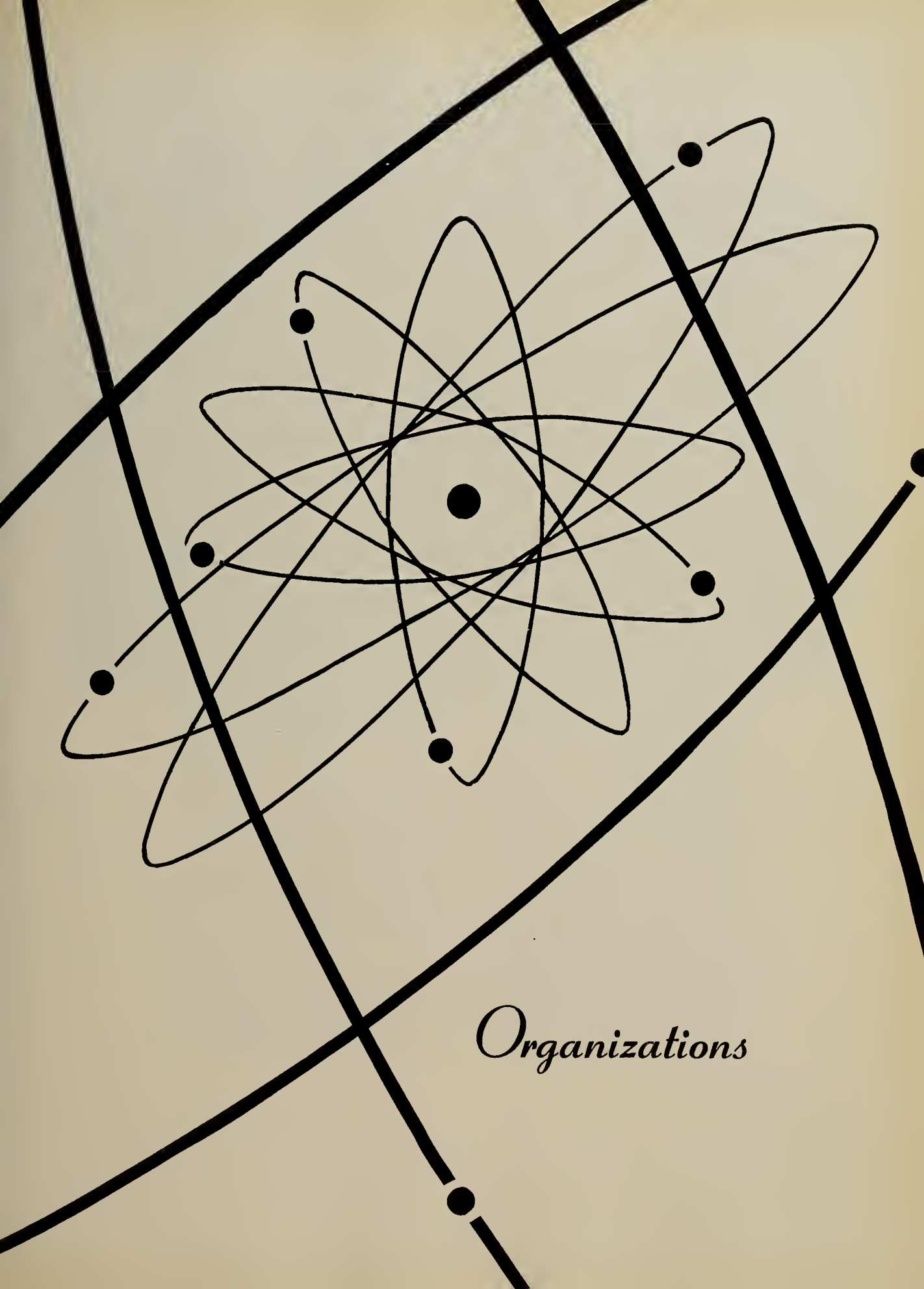

Organizations

STUDENT COUNCIL

Row 1: Robert Lodie, Joseph Haddad, David Hopwood, Robert Cleary, Norman Leclair
Row 2: Frank Roden, Richard Hoeske, Dennis Brennan, Peter Woog, Alfred Anderson, Richard Provencal

Officers

President _____ Dave Hopwood
Vice-President _____ Mike Chernack
Secretary _____ Bob Cleary
Treasurer _____ Joe Haddad

TINY
MANN
TINY
MANN
TINY
MANN

Since its inauguration thirteen years ago, the Student Council has become an integral part of the Institute. The function of the Council is to assume the role of liason between the student body and the administrative branch of the school. It also acts as the coordinator and the administrator of all student activities.

The Council is comprised of twelve members, four of whom are elected by the entire student body. The remaining eight seats are occupied by the president and council representatives of each of the four classes. This year, as in the past, the election of the four Council officers took place after the spring vacation; the election of the class officers also took place after the spring recess. The election of the freshman class officers occurred after the first semester orientation program.

This year saw the election of Dave Hopwood as president of the Student Council. Under his capable direction the Council accomplished successfully several important projects. Council work began in September with a monotonous, but important job —that of assigning lockers to the student body. However the Council soon swung into high gear, supervising the TOC orientation period for the new frosh. Sophomore President Bob Lodie, a council member, was chairman of TOC and also chairman of the All Tech Banquet. This was a highly successful affair, and terminated the orientation period.

Our board of faculty advisors saw a new addition this year. Prof. George Toscano was asked by the Council to aid them as financial advisor. Through his fine advice the Council experienced no financial difficulties for the year.

After the All Tech Banquet, the Council began to distribute parking stickers for the Riverside Street parking lot. This was the second year that the stickers were used and from all indications, they are accomplishing their purpose splendidly.

Next, the Council began the selection of those students to be nominated for membership in Who's Who in American Colleges and Universities. Seventeen students were nominated by the Council for this coveted honor. The resulting group, all of whom were approved by national Who's Who, were publicly recognized at the Christmas Convocation.

The Christmas Convocation was a very successful event this year, as all who attended can attest. The planning and organizing of it was handled by the Student Council and Dave did a commendable job as master of ceremonies.

The Student Council then began work on its big job of the year—running All Tech Weekend. Junior Class President Al Anderson was chairman of the affair. Through the support of the student body and a lot of hard work by the Council the affair proved to be the blast of the year.

After All Tech Weekend the Council began to set up nominations and election dates for the selection of the 1963-1964 Student Council and class officers.

After the elections, the Council began to prepare for the annual school picnic —Upstream Day.

By the time June rolled around, one of the most successful Upstream Days had been held, new Student Council members and class officers were in office, and the work of the 1962-1963 Council had terminated.

The accomplishments of the Council were many . . . The All Tech Weekend, Upstream Day, and the All Tech Banquet were all raised to new heights of popularity. The Council had exercised its authority over many organizations on the campus, making these groups better for their members.

In closing it can be said that the main objective of the Student Council, which was to raise school spirit, was attained with a high degree of success.

THE PICKOUT

Row 1: Prof. Engel, Faculty Adviser; M. Frimer, R. Olszewski, M. Rosenberg, B. Kubek
Row 2: H. Blank, B. Brooks, P. Kmiec, P. Lelis, K. Hogan, E. Kaplan

The Pickout is organized and put together solely through the efforts of a dedicated yearbook staff, made up of Lowell Tech students, with advisory help from Prof. Edward M. Engel.

Work on the yearbook started early in September and is carried on until spring, when the Pickout is issued and distributed to the entire student body. The staff is proud to present a lasting reminder of the days spent at Tech.

CO-EDITORS
ROSEANN OLSZEWSKI
MERRILL ROSENBERG

MANAGING EDITOR
BRUCE KUBECK

LITERARY STAFF
BARBARA BROOKS
TRUDY MORRIS
Kathleen Hogan
Anita Mosberg
Judy Gendron
Suzanne Goodhue

PHOTOGRAPHY STAFF
DAVID PULASKI
RONALD VOLUNGUS

LAYOUT STAFF
BETTE NEOFOTISTOS
Patricia Kmiec
Patricia Lelis
Maura McKinley
Cheryl Vasey
Marilyn Paprowicz

ADVERTISING STAFF
MORRIS FRIMER
Arthur Stien
Jan Dorfman
Howard Blank
Jim Anastasi

BUSINESS STAFF
DICK SHIFMAN
Norman Turner
John Grinkis
Joel Blumsack
Edward Kaplan

Barbara

Bette

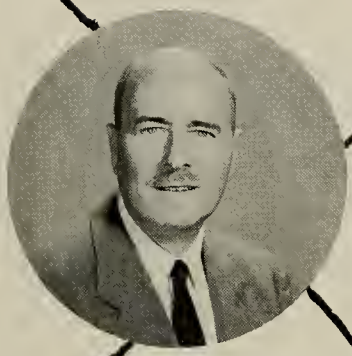

Professor Engel

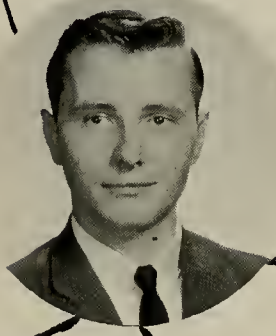

Dave

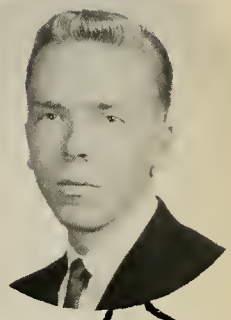

Bruce

Roseann

Merrill

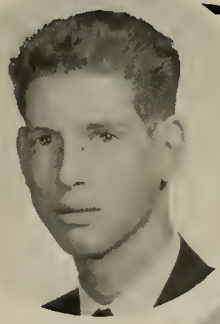

Morris

Trudy

Ron

Dick

THE TEXT

Row 1: D. Susla, G. Leclair, M. Charron, B. Kubek, B. Putnam, J. Cyr
Row 2: W. Naparstek, R. Lemar, K. Hogan, E. Koegler, M. Chernack, H. Blank, R. Cote, J. Belliveau
Row 3: N. Persson, E. Kaplan, P. Winch, W. Lipchitz, T. Brennan, J. Blumsack, R. Merrithew, A. Vekos

The Text, issued every two weeks, is the official student news publication of L.T.I. The Text contains campus news, reports on industry, student activities, sports, and feature articles, providing the interested student an excellent opportunity to develop and gain experience in writing and self-expression.

Officers: Editor-in-Chief—Mike Charron; Managing Editor—Dave Parker; Business Manager—Bruce Kubeck.

JACOB K. FREDERICK LECTURE SERIES

The Jacob K. Frederick Jr. Lecture Series, organized by Paul Hewitt in 1962, is a tribute to the late Prof. Jacob K. Frederick Jr. of L.T.I. Before his untimely plane accident, Prof. Frederick was devoting himself to organizing a cultural lecture series for Lowell Tech. His dreams have certainly materialized. Since the summer of 1962 the Lecture Series has sponsored many eminent speakers, including Anthony Wedgewood Benn and Dr. Albert Burke.

When the program is completed, Lowell Tech will have a lecture series second to none. Education, politics, genetics, and any and all topics will be discussed and debated.

Chairman: Mike Charron.

Anthony Wedgwood Benn

"The Awakening of Africa"

Dr. Albert Burke

"Education for What?"

VANDENBERG AIR SOCIETY

Row 1: J. Zmuda, R. Galloni, H. Christie, B. Baron, W. Chandler, D. Stanley.
Row 2: R. Volungus, P. Grace, J. Laterza, J. McGowan, L. Lukas, J. Karalun
Row 3: J. Aldrich, J. Blouin, W. O'Brien, E. Wokanovicz, W. Larkin, R. Bank
Row 4: R. Morales, R. Donovan, L. Uzdavinus, T. Brunelle
Row 5: W. Schlosser, USAF—Advisor, Major, G. MacDonald, C. Pieroway, F. Neilson, H. Skerry
Missing from picture: R. Holbrook, N. Roy, C. Cordeau, D. Paquette, M. Morse, S. Strier, J. Rabeni

The Vandenberg Air Society was organized to advance Air and Space citizenship; to support airpower in its role in national security; to further the purpose, tradition, and concept of the United States Air Force; to create a closer and more efficient relationship within the AFROTC; to aid in the development of Air Force Officers; to motivate LTI Basic Course cadets to take the Advanced Course.

Both junior and senior cadets are eligible to be members in this honorary society.

Among the activities sponsored by the VAS throughout the year are: a jazz concert, the annual Military Ball, a dinner dance, and various Air Power Displays.

Officers: President—Robert Holbrook; Vice-president—Harry Christie; Secretary—William Chandler; Treasurer—David Stanley.

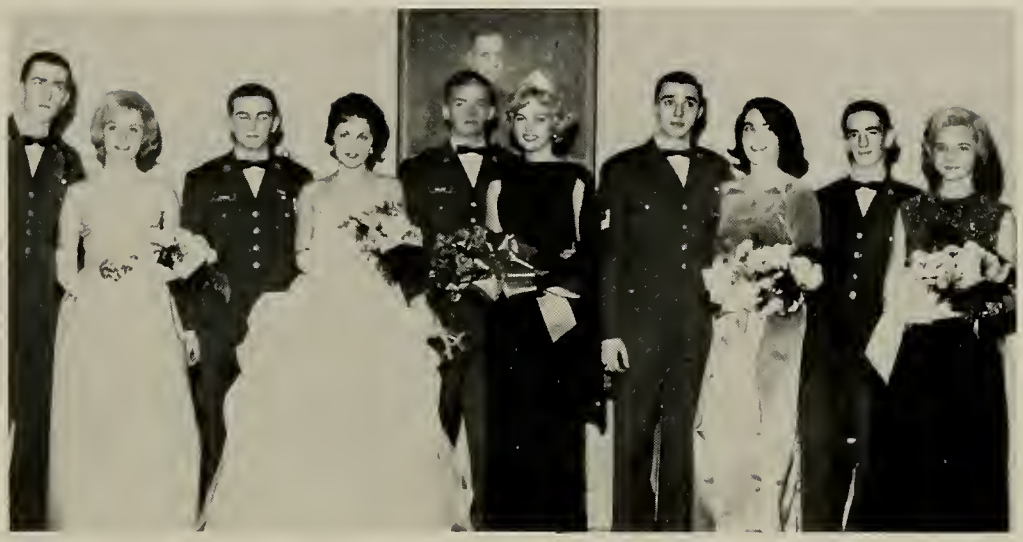

MILITARY BALL

ROTC BAND

Row 1: P. Aalto, R. Leclair, F. Spinola, R. Morales, L. Brundrett, R. Repose, T. McWilliams, R. Farr, R. Ireland, G. Popper
Row 2: W. Naparstek, D. Portfolio, H. Mandly, T. Urban, M. Faivre, R. Papesh, T. Stokes, A. Miller, R. Harrington, E. Barwicki
Row 3: N. Ainsworth, R. Brown, R. Guilbault, S. Chines, F. Anderson, K. Tyler, P. Grondin, R. Lessard, M. Ide, P. Armstrong
Row 4: E. Koegler, R. Moran, R. Simkins, E. Cornwall, R. Austin, W. Stoller, W. Harris, S. Houde, R. Macy, S. Aimoney
Row 5: R. Fraccastoro, E. Bennett, B. Stone, T. Marchand, F. Orsini, A. Ferguson, K. Robinson

The purpose of the ROTC band is to represent both the Air Force and LTI at many school and local functions.

The band is composed primarily of students enrolled in the AFROTC program, but other students interested are encouraged to join.

Some of the activities of the band include playing for parade and review ceremonies at drills, and special concerts. such as the Lowell Sun Golden Gloves Tournament, the Rotary Club Banquet, and the annual Christmas convocation.

Officers: Commanding Officer—1-Lt. Ronald Morales; Executive Officer —cadet 2-Lt. Richard Repose; Director—Mr. Basil Larkin.

DRILL TEAM

Row 1: F. Neilsen, S. Brown
Row 2: P. Rainville, B. Spaulding, R. Beauregard, J. O'Brien, L. Dergay, D. Levin, J. Gates, F. Colaneri
Row 3: R. Labrecque, R. Bigelow, F. Stelmach, G. Tansey, J. D'Arruda, D. Serpone, J. Novello, K. Johnson
Row 4: L. Goldman, J. Doherty, W. Daku, E. Blood, E. Jacavanco, D. Gavin, R. Leibowitz, S. Petrie
Row 5: L. Fahey, A. Miller, C. Cahill, D. Sherman, F. Bingham, J. Saranga, R. Knutson
Row 6: F. Shea, J. Bason, M. Hartwell, D. Blair, R. Burtt, R. Reen

The purpose of the drill team is to foster and promote efficiency in drill, to encourage team work and cooperation among its members, to give them opportunities for leadership, and to promote the ideal of the Air Force.

Selection is limited to those members of AFROTC who show outstanding qualities on the drill field. This year the drill team has expanded into two teams. One team is unarmed and the other team is armed. This gives those cadets interested a choice of two completely different teams to work with.

The drill team represents the school at any parade, exhibition, or competition drill which may arise during the school year. Performance on December 11, 1962 for Colonel Ross, area A Commander and a Regional meet in April, 1963 are also among its activities.

Officers: Commander—Cdt. First Lt. Finn Neilsen; Executive—Cdt. Lt. Sherwood Brown; Unarmed Flight Commander—Andy Miller; Armed Flight Commander—Tech. Sgt. Bob Knutson.

RIFLE TEAM

Row 1: S. Stark, J. Deliago, R. Bowers, W. Lavrie, R. Rondeau, P. Riley
Row 2: R. Kelly, M. Lorente, D. Dubois

The Flying Marksmen Rifle and Pistol Club is under the sponsorship of the AFROTC unit at Tech. Membership is limited to those in the ROTC program. However, because of the few positions open, applicants are selected on the basis of their scores during try-outs. The 12 man rifle team is chosen from this group. The team this year is headed by captain Robert Bowers.

The team's activities have included cleaning and revamping the rifle range, overhauling the weapons and formulating plans for the future. This is in addition to the practice sessions and matches. Because of limited facilities, most of the matches are handled by firing the targets on our own range and then exchanging scores. Some matches for shoulder-to-shoulder competition are scheduled.

Officers: President, John J. Blouin; Vice President, Michael Mahoney; Secretary, Steven Stark; Treasurer, T/Sgt. William Laurie, USAF; Executive Officer, T/Sgt. William Laurie, USAF; Faculty Advisor, Capt. Warren M. Walker, USAF.

HILLEL

Row 1: W. Naparstek, M. Frimer, Capt. Warren M. Walker, faculty advisor, M. Chernack, J. Blumsack
Row 2: A. Greenberg, J. Diazadeh, H. Blank, D. Rimmer

Eleven years ago, seven Jewish students attending Lowell Tech applied for membership in the National Hillel organization and founded the present B'nai B'rith Hillel Counselorship at the Institute. At LTI as in numerous colleges throughout the world, Hillel conducts and promotes a series of activities that will enrich the Jewish student culturally, religiously, and socially.

The past year the students of Hillel have had the pleasure of numerous discussion seminars with Rabbi Joseph Warren of Ceng Beth-El, the conservative synagogue of Lowell. These seminars have stimulated our thinking into many interesting topics mainly concerned with Jewish history, the Bible, and Israeli current events.

Other activities held by the members included brunches, Friday night Oneg Shabats and movies. Hillel is basically a Jewish organization but we invte students of other faiths to join us if they are interested in broadening their knowledge of the Jewish religion and Jewish people.

This past year has been a progressive one for Hillel, and with our potential increase in enrollment at Lowell Tech in the future, we foresee a more active and influential Hillel group on the LTI campus.

Officers: President—Michael Chernack; Vice-president—Morris Frimer; Secretary—Joel Blumsack; Treasurer—Steve Pearlman.

IONA

Row 1: T. Peckel, G. Parker, Treasurer; D. Paquette, President; C. Ellis, A. Pierce
Row 2: B. Kubeck, M. Faivre, D. Howard, T. Lumeunello, D. Healy, J. Koski, R. Ewen, R. Weetman

The Iona Fellowship was established in the fall of 1953 for the purpose of fulfilling the religious needs of the students and uniting the faculty and students in the worship of God.

Although the Fellowship was established with Protestant students in mind, the membership is open to all students. The total membership is composed of students from the State College of Lowell, Lowell General Hospital School of Nursing, and Lowell Technological Institute.

At present the activities of the Fellowship include monthly meetings held in various churches in the Greater-Lowell area. This is done with the purpose of informing the students and faculty about the different characteristics of the Protestant denominations. The meetings include a brief service, a supper, and then a scheduled program.

Officers: President—David Paquette; Vice president—Harry Christie; Treasurer—Gerald Parker; Member at Large—David Healy.

NEWMAN CLUB

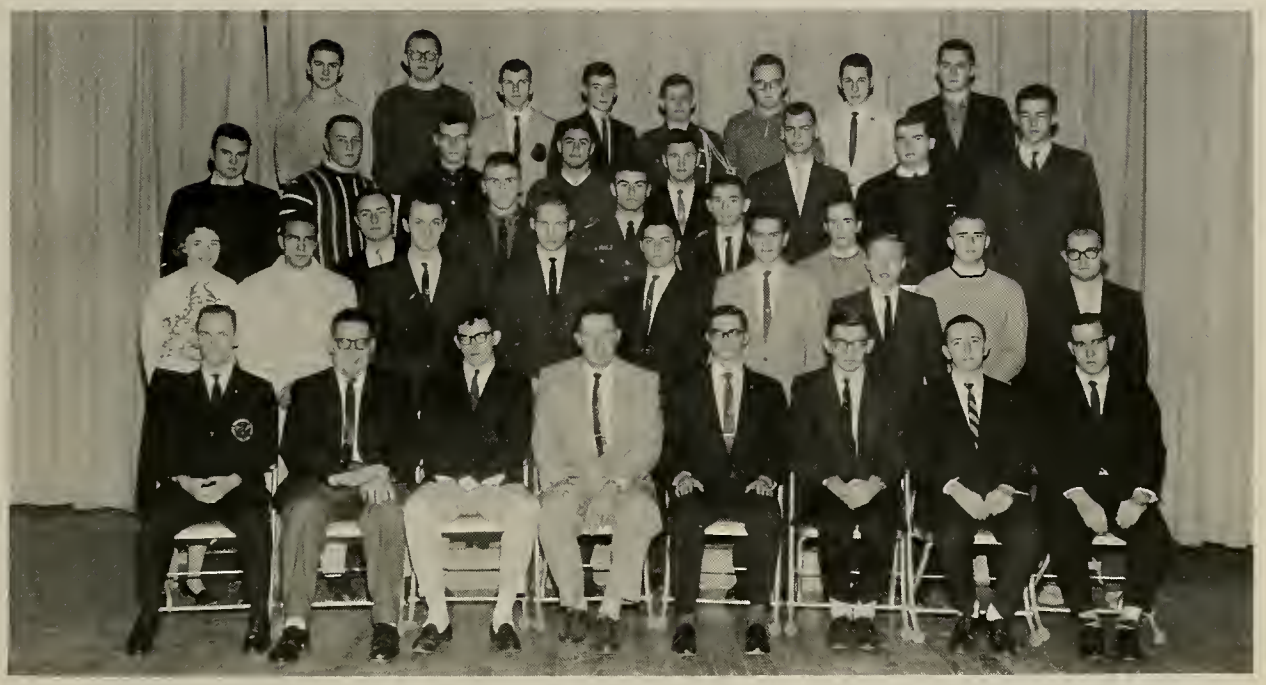

Row 1: R. Lyons, C. Wood, T. Brennan, Treasurer; Fleming M. Brendan, Faculty Advisor; R. Hamer, President; R. Jurgen, W. Chandler, R. Provencal
Row 2: R. Olszewski, H. Bacon, K. Duval, R. Okerholm, F. Lemire, B. Putnam, E. Bolia, J. Zmuda, J. Vincini
Row 3: A. Vekos, G. Scanlon, R. Repase, J. Zgrebnak, R. Lemar
Row 4: R. Wear, F. Freeman, P. Fredette, J. Carro, T. Piascik, G. English, M. Sheehan, C. Pitasi
Row 5: M. Jubinski, C. Cahill, R. Fursa, R. Moran, E. Koegle, D. Ryan, V. Pierdominici, A. Kuchma

The Newman Club is the organization of Roman Catholic culture and fellowship at Tech. Its objective is to complete the education given to the students by fostering the spiritual, intellectual, and social interests of the Catholic student of both Lowell Tech and Lowell State College.

The Newman Club has the largest number of members of any club on campus. Although membership is restricted to Catholic students, students of other faiths are invited to hear interesting speakers at the regular monthly meetings held in St. Rita's Parish Hall. The Newman Club in Lowell is a member of the National Newman Club Federation and also the Boston Province Federation.

Officers are: President—Reginald Hamer, LTI; Vice-president—Patricia Foley, LSC; Treasurer—Thomas Brennan, LTI; Recording Secretary—Dorothy Naruszewicz, LSC; Corresponding Secretary—Roland Guilbault, LTI; Spiritual Advisor—Rev. William C. Burckhart.

A.S.M.E.

Row 1: G. Anagnostopoulos, J. Aldrich, D. Dudley, J. Farnsworth, W. Ricker, B. Baron, A. Vekos
Row 2: R. Noret, F. Utakis, R. Jendrysik, G. Dupre, D. Preston, D. Susla, F. Lemire, R. St. Denis
Row 3: J. Grinkis, E. Davis, N. Salem, A. Greenberg, L. Labrecque, L. Bernat, A. Daigneault
Row 4: G. Papatsores, R. Gagne, G. Ganley, H. Avakian, T. Shea, J. Davis

The purpose of the Lowell Technological Institute Section of the American Society of Mechanical Engineers is to advance and disseminate knowledge of the theory and practice of mechanical engineering, the presentation of a proper perspective of engineering work and the opportunity to become acquainted with the personnel and activities of the Society as well as to promote a professional awareness and fellowship.

Members must be enrolled in an approved engineering curriculum. Among its activities are lectures, field trips, films, banquet, and Regional Conference participation.

Officers: Chairman—James Farnsworth; Vice-chairman—Jonathan Aldrich; Treasurer—Wesley Ricker; Secretary—Daniel Dudley.

A.S.T.M.E

Row 1: D. Susla, G. Dupre, F. Lemire, D. Preston, R. St. Denis, R. Gagne, A. Vekos
Row 2: R. Skribiski, G. Ganley, E. Davis, R. Trombly, F. Utakis, J. Farnsworth, L. Ladrecque, W. Ricker
Row 3: R. Jendrysik, R. Allaire, P. Woog, J. Davis, E. Kaplan, A. Diagneault
Row 4: R. Weetman, B. Baron, N. Salem, A. Greenberg, L. Bernat, P. Mostech, J. Maki

The ASTME, one of the largest organizations on campus and this year the most active, sponsored the "Sports Spectacular" which was highly successful. The proceeds from this event went to initiate a scholarship fund to benefit a student in need of money to further his engineering vocation. This event was a first on campus, of which the ASTME is very proud.

The ASTME is also sponsoring a "Registered Professional Engineer's Exam" seminar which is to prepare students to take the state exam and thereby becoming Registered Professional Engineers. Each Thursday an instructor from a different department gives his time to review material which will be covered on the exam. The ASTME sponsored seminar is also a first on campus. The successful completion of the exam advances not only the student but Lowell Tech as well, and allows the student to be given more job opportunities.

The ASTME is preparing to sponsor an "on campus conference", highlighting optical measurements, mechanical measurements, and electrical measurements. Neighboring concerns have been asked to display their latest on measurements, and to give lectures.

Officers: Chairman—Robert St. Denis; 1st Vice-chaimman—Roger Gagne; 2nd vice-chairman—Gil Dupre; Treasurer—Fred Lemire; Secretary—Dave Preston; Faculty Advisor—Prof. Ainsworth.

A.I.P.

Row 1: P. Jefferson, R. Lyons, K. Duval, N. Panousis, Dr. C. Mingins, K. Rochelson, B. Flieder, F. Robitaille
Row 2: G. Inglis, E. Chickering, S. Brown, W. O'Brien, R. Cacciapouti, C. Ellis, G. Bernier, R. Brown, T. Lumenello, G. English
Row 3: M. Forman, D. White, M. Pierry, W. Chaplin, R. Guilbault, D. Forrest, W. Briton, D. Howard, H. Haddad
Row 4: Polizzotti, R. Campiola, P. Crochetiere, J. Walsh, J. Thompson, J. D'Arruda, J. Davlin, H. Guttwein, D. Kitrosser

The LTI Student Section of the American Institute of Physics was founded to promote and diffuse knowledge in the field of physics. The Student Section at Lowell Tech is one of the two hundred and twenty student sections of the American Institute of Physics.

Membership is open to all students and faculty members in the field of physics or in related fields. Members enrich their knowledge of physics through contact with physicists, and through the many professional publications of the American Institute of Physics.

Activities include lectures, field trips, and films. Social activities include an annual dinner dance and an outing.

Officers: President—Karol Rochelson; Vice-president—Nicholas Panousis; Secretary—Kenneth Duval; Treasurer—Barry Flieder; Faculty Advisors—Prof. L. Ivan Epstein and Dr. Charles R. Mingins.

NUCLEAR SOCIETY

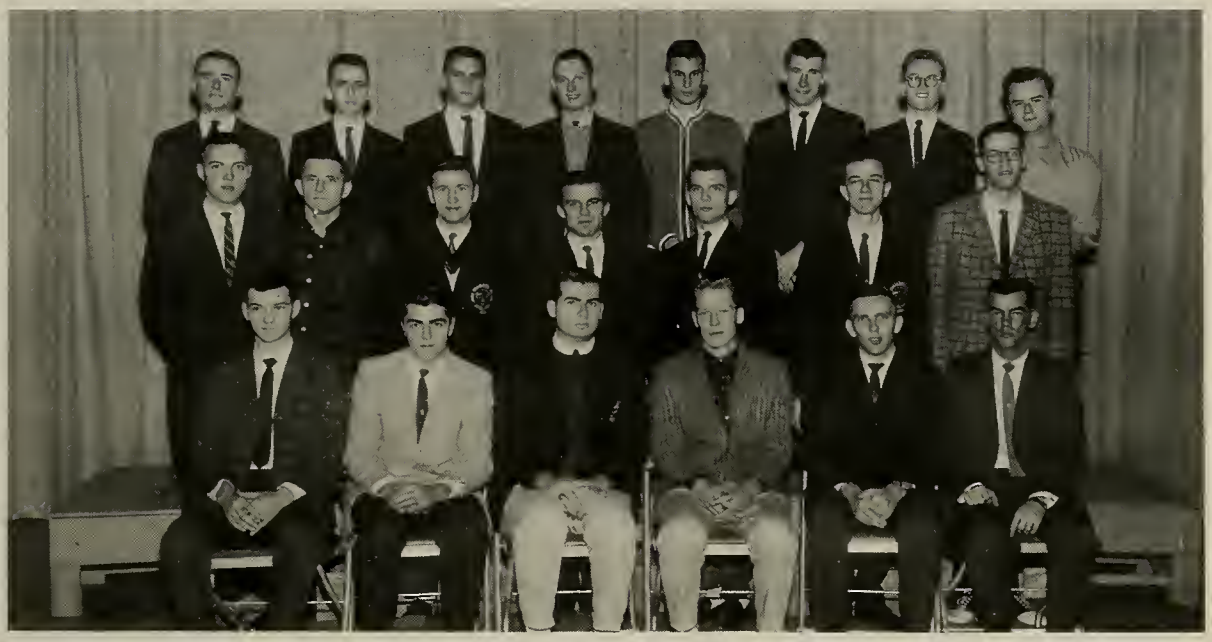

Row 1: J. Seery, E. Hummel, M. Sheehan, L. Kapinos, T. Kane R. Holbrook
Row 2: J. Guppy, R. Lydon, T. Piascik, J. Cyr, P. Patin, F. Robitaille, G. Heeley
Row 3: J. Hill, R. Aubrey, D. Weaver, P. Grace, J. Arowie, J. Tardelli, D. White, K. Johnson

CHEMISTRY CLUB

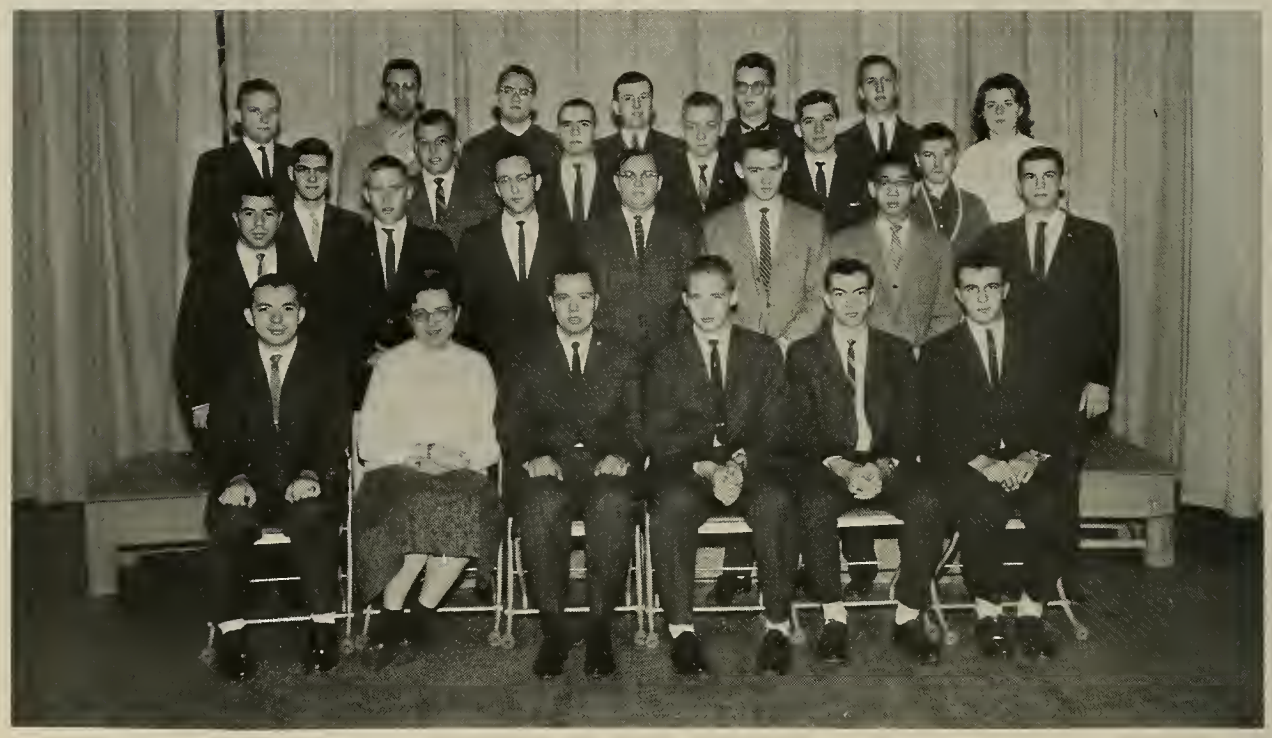

Row 1: Art Lowell, Kathleen Hogan, Jim Robbins, Dick Okerholm, Tom McAvinew, Marino Pelosi
Row 2: Henry Bejian, Howard Hartley, Ray Vachon, Dave Zepka, Dave Paquette, Peter Leung, Jim Pisani
Row 3: Pete Bradstreet, Ralph Cook, Bill Lipchitz, Leon Pechinski, Bill Grudzinski, Bernard Sullivan
Row 4: Ken Gucwa, Ron Morales, Dick Donovan, John Blouin, Don Hodder, Jim Swartz, Barbara Brooks

The Chemistry Club is soon to become the LTI Student Affiliate Chapter of the American Chemical Society. By fostering fellowship and providing contact between students in Chemistry and Chemical Engineering, both within and outside of LTI, the club endeavors to encourage active interest in these areas. To accomplish this purpose, the club sponsors many scientific and social functions. A summary of these are: the affiliation with and attending of meetings of both the American and Intercollegiate Chemical Societies; a lecture series featuring guest speakers in addition to those from the Tech faculty and graduate school; a field trip; the sponsoring of an undergraduate research medal; a fall and spring outing, and a second semester dinner dance.

Officers: President—James Robbins; Vice-president—Richard Okerholm; Treasurer—Thomas McAvinew; Recording Secretary—Kathleen Hogan; Corresponding Secretary—Arthur Lowell.

INDUSTRIAL MANAGEMENT SOCIETY

Row 1: R. Olszewski, R. Trombly, P. Gonville, T. Murphy, D. Brennan, B. Neofotistos, D. St. John
Row 2: P. Serratore, W. Perry, F. Hudbeth, R. Lafond, W. Nowak, A. Estrada, J. Nadolski, D. Pulaski
Row 3: R. Praeta, C. Romero, J. Maguire, E. Coudert, J. Karalun
Row 4: J. Cronhalm, L. Rice, W. Fairbanks, F. Hancewicz, J. Maki, P. Mosteck, R. Dube
Row 5: J. Daizadeh, R. Smith, R. Wayne, W. Powers, J. Zroj, M. Matza

The Society, formed in 1960 during the first year of the Industrial Management program at Lowell Tech, is composed of a group of students, mainly from the Industrial Management Department, whose interests lie in preparedness for their careers in business. In an attempt to acquaint its members with some of the problems which they will have to face, the Society invites prominent businessmen to address its members on subjects related to their respective fields. Speakers for the 1962-1963 season included representatives from United States Steel Corporation, the New England Electric System, Norcross and Leighton Insurance Company, and General Electric Company, Wire and Cable Division.

In a lighter vein, the Society sponsors semi-annual dinner meetings and tops off the scholastic year with an outing and beach-party.

Officers: President—Dennis Brennan, Vice President—Jerry Gonville, Treasurer—Ray Trombly, Secretary—Bette Neofotistos.

I.R.E.

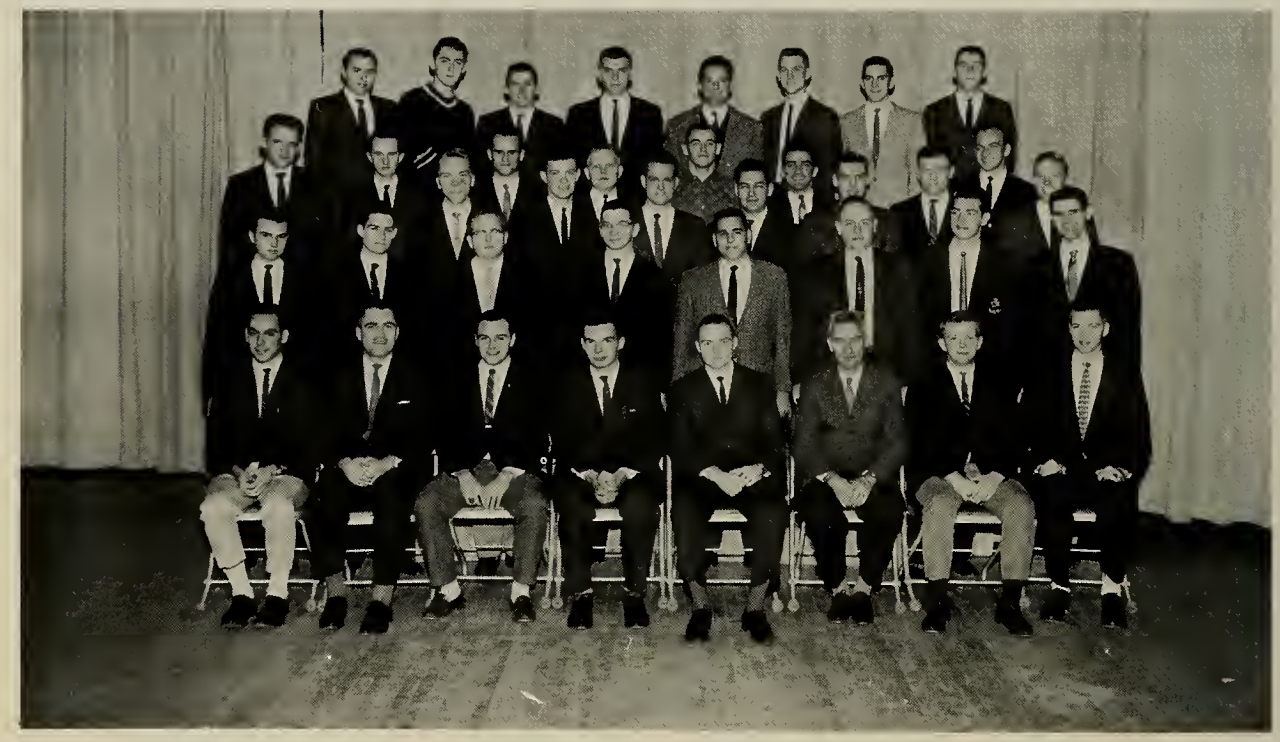

Row 1: D. Lewis, W. Murphy, Treasurer; N. Leclaire, Secretary; T. Keese, President R. Grant, Vice-President; Prof. C. Stevens, Faculty Advisor; R. Rasi, J. Koski
Row 2: R. Wear, A. Lesnever, J. Donald, G. Parker, R. Cole, R. Small, E. Zebroski, B. Beresford
Row 3: B. Kubeck, G. Clark, R. Gadbois, C. Fortin, A. Middleton, G. Leclair, E. Bolia
Row 4: N. Persson, R. Kent, M. Chernack, F. Alatalo, J. Caron, M. Charron, D. Chalupka
Row 5: D. Donovan, J. Stowell, J. Estey, H. Blank, I. Schwarzenberg, M. Morse, B. Putnam, R. James

The purpose of the Student Branch of the Institute of Radio Engineers is to provide a means for the dissemination of knowledge pertaining to electrical engineering and related fields, as well as to further the professional development of the students.

The activities of the Student Branch include monthly lectures given by speakers from industry, bi-weekly educational films, seminars, field trips, annual dinner dance, spring outing, and a visit to the annual Northeast Electronics Research and Engineering Meeting (NEREM).

Officers: Chairman—Thomas Keefe; Vice-chairman—Ronald Grant; Secretary—Norman Leclair; Treasurer—William Murphy.

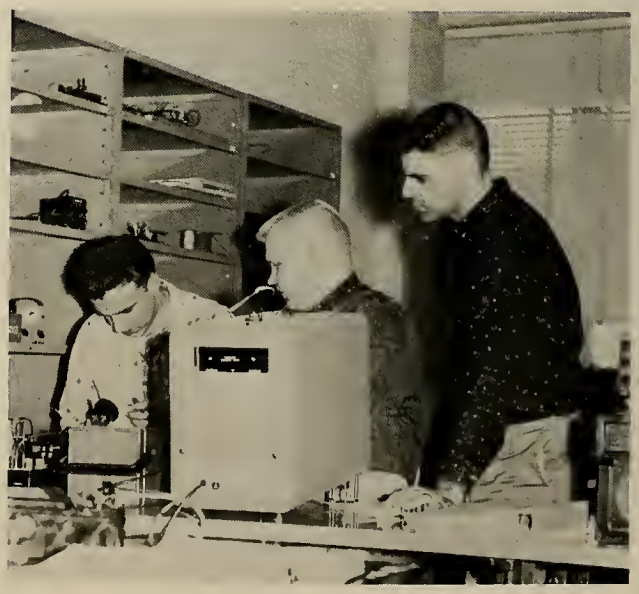

I.R.E.

Row 1: A. Peeke, M. Sliwa, A. Anderson, A. Brilliant, E. Wokanovicz, E. Streeter, L. Sicard, R. Desrochers
Row 2: M. Pierry, R. Provencal, A. Pierce, H. Parks, N. Lavigne, D. Rimmer, R. Girling, G. Hughes
Row 3: R. Stearns, T. Hommel, J. Moryl, D. MacDonald, J. Hallet, E. Bennett, C. Hamilton, M. Frimer
Row 4: G. DeBettencourt, C. Nebby, M. McGarr, G. Hazard, R. Hansen, J. Prorok, P. Stodulski

T.A.P.P.I.

Row 1: Prof. E. Engel, Faculty; T. Kelly, President; M. Fremont, Secretary-Treasurer; J. Merrill, Vice-President; Dr. D. Sama, Faculty; Dr. N. Keeney, Faculty
Row 2: C. Zumhagen, B. Cleary, J. Zgrebnak, J. Belliveau, Yang Kyun Kim, D. Conley, T. Brennan, D. Healy
Row 3: A. Ferguson, R. Burtt, R. Goulet, H. Bacon, E. Allard, F. Miller, C. Mendoza, A. Olsen

The Society was formed at Lowell Tech in the fall of 1952 as the Paper Engineering Society. The title of the Society was changed this year to the Tappi Society, since it is sponsored by student members of the Technical Association of the Pulp and Paper Industry, which was founded in 1915 and now has a membership of over 10,000.

The organization's purpose is to promote a better acquaintance among the upper and lower classmen of the Paper Technology course, to form a liaison between the members of the Society and men in the paper industry, and to discuss problems of mutual interest to the members.

S.P.E.

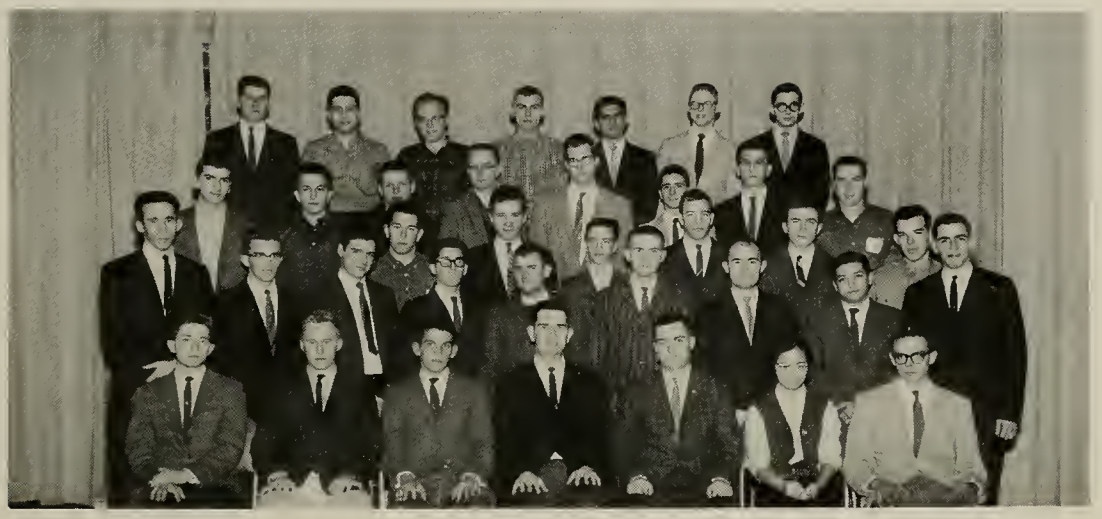

Row 1: P. Byra, P. Morin, D. Stagnard, R. Skribiski, R. Jalbert, Hannah, Leung, Shannon, Calcutt
Row 2: E. Kaplan, S. Dery, M. Rosenberg, M. Alter, Rei Nuno, C. Cordeau, J. Vincini, U. Prieto, J. Camacho
Row 3: W. Whittaker, S. Zielinski, P. Lefebure, P. Hinckley, T. Peckel, R. Garneau
Row 4: J. Dagdigian, P. Gianatasio, W. Allen, R. Kosclusko, D. Lawrence, R. Connolly, N. Loy, E. Ellis
Row 5: R. Duarte, T. Basile, J. Haley, S. Orroth, J. Kevgas, G. Anderson, T. Marchand

The Society of Plastics Engineers, Student Chapter, is one of LTI's most active professional groups. The Society holds four dinner meetings a year, two each semester, to meet socially with prominent men in the industry and to hear technical lectures from them. The Society attempts to obtain at least one speaker from outside the plastics field, so that a broader range of topics may be presented. The Society also meets directly with industry via field trips to local plastics firms, usually two per year.

One of the Society's prime functions is to promote the standing of the Society on the LTI campus. This is done in various ways, one of which is through less formal on-campus meetings. Technical speakers are engaged, or films relating to the plastics field are shown. The Society holds an annual open hourse and has plans to establish an annual open house for high school students, to enlighten them on the attributes of the plastics field.

Officers: President—Robert Skribiski; Vice-President—Douglas Stagnaro; Treasurer—Ronald Jalbert; Recording Secretary—Peter Byra; Corresponding Secretary—S. Carney Calcutt; Parliamentarian—Philip Morin.

TEXTILE ENGINEERING SOCIETY

N. Turner, A. Chernack, J. Grinkis, I. Yavuz

The Textile Engineering Society was formed in order for the students to obtain a better knowledge of and acquaintance with the textile industry as it exists today, and to acquire knowledge of the opportunities of the textile engineer in the future.

All students in the Institute who are in the field of textile engineering are eligible to become members.

Seminars, lectures by authorities in the textile industry, and trips to textile plants are planned throughout the year.

Officers: President—John Grinkis; Vice-president—Norman Turner; Treasurer—Ismet Yavuz; Secretary—Allan Chernack.

T.O.C.

Row 1: R. Provencal, D. Hopwood, R. Lodie, S. Ashbacher, J. D'Arruda, R. Cleary
Row 2: A. Bagian, J. Pororok, M. Sliwa, A. Anderson, E. Wokanduicz, J. Belliveau, P. Kmiec
Row 3: R. Falke, D. Picchioni, J. Seery, D. Weaver, P. Lelis
Row 4: R. Jalbert, G. Brooks, J. Carro, A. Alptekin, P. Woog, J. Daizadeh
Row 5: N. Leclair, J. Davlin, W. Chaplin, T. Metsisto, P. Serratore, J. Haddad, P. Ciavola

This year the T.O.C. consisted of all upperclassmen. The orientation period lasted half the usual six week period, and the chairman worked closely with the Student Council in planning activities.

As usual, the bewildered freshmen were provided with the insignia of their class, beanies, buttons, and Keys. They were hustled through their first week having the traditional outing, smoker, dance, and field day. The remaining two weeks they were helped and hazed, with no definite line separating these two main functions of the Orientation Committee.

Orientation period ended with the T.O.C. defeating the frosh in basketball, but taking the losing end in the tug-of-war. That night the All Tech Banquet was held, and L.T.I. was rejuvenated with a very much spirited Freshman Class.

Our thanks to Dr. Haley, the Committee's advisor, and to Dean Ivers, for their help and support of the program.

Chairman: Robert Lodie.

CIRCLE K

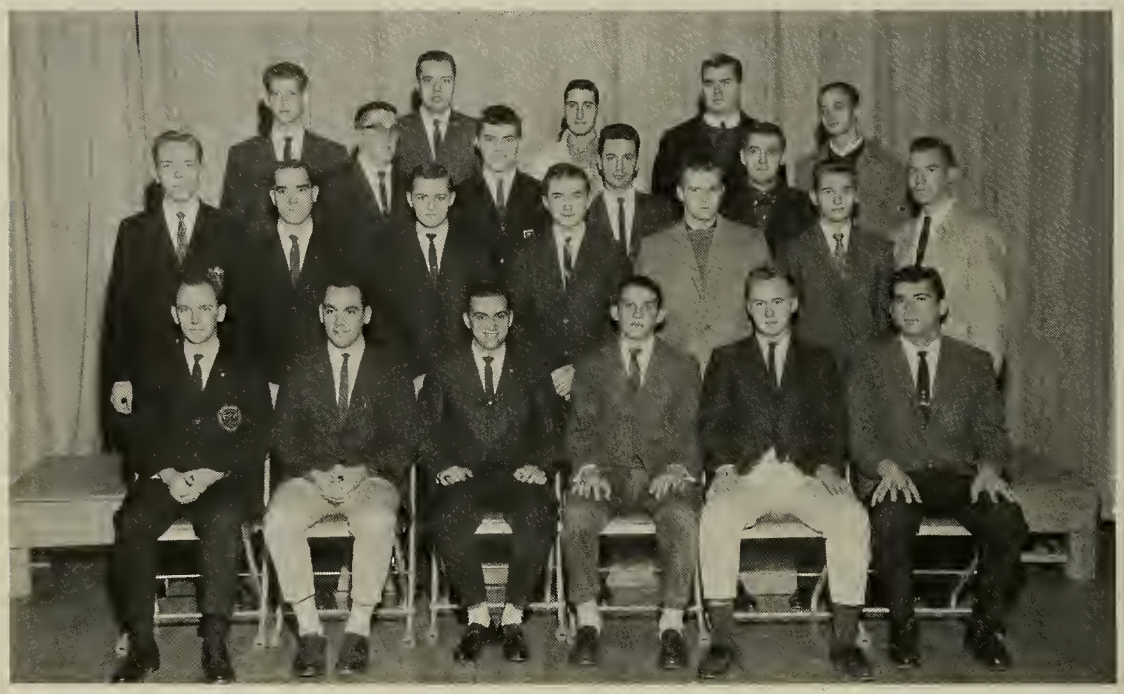

Row 1: R. Lyons, D. Lewis, R. Cacciapouti, D. Stagnaro, P. Morin, R. Cote
Row 2: B. Kubeck, R. Provencal, H. Parks, T. Peckel, M. McGarr, J. Prorok, L. Sicard
Row 3: P. Woog, R. Cleary, M. Daniels, A. Anderson
Row 4: M. Frimer, J. Robbins, D. Piligian, M. Sheehan, A. Alptekin

Circle K attempts to serve the students and the school in any way possible. All upperclassmen who have a cumulative average above 2.0 and who wish to serve their school may apply for membership in the club.

This year the club has taken over the added responsibility of all coat checking at all school functions. The club has continued with its usual activities of the year which include aiding the administration and TOC in running the functions of freshmen orientation and the weekly tutoring program for the Freshmen in chemistry, physics and math. The largest function of the club is still the publication of the Key. Close contact is kept with the local Kiwanis by having two members attend their weekly dinner meetings.

Officers: President—Douglas Stagnaro; Vice-president—David Lewis; Secretary—Philip Morin; Treasurer—Richard Cacciapouti; Faculty Advisor—Prof. Walter R. Mellen.

WHO'S WHO AMONG STUDENTS IN AMERICAN UNIVERSITIES AND COLLEGES

Row 1: E. Kaplon, C. Ellis, R. Olszewski, H. Blank, M. Chernack, M. Sheehan
Row 2: J. Daizadeh, D. Hopwood, W. Chandler, N. Leclair, M. Charron, G. LeClair, H. Christie, I. Yavuz

Who's Who Among Students in American Universities and Colleges is an organization which now includes over 750 colleges and universities. At Lowell Tech final selection is made by a majority vote of the Student Council members after nomination which is based on a point system which considers their scholastic, athletic and extra-curricular accomplishments.

Established in 1934, Who's Who was formed to accomplish the following ends: to serve as a goal to inspire greater effort in those who may not otherwise perform to the best of their ability; to serve as a reminder that time must be used intelligently to bring the best results from one's college education; to serve as a means of compensation for outstanding effort and achievement and as a standard measurement for students, comparable to other recognized scholastic and service organizations.

The students recognized by the organization receive: a certificate of recognition presented at the annual honors convocation in the spring, recognition in the Who's Who annual publication in the form of a writeup of their college and personal records and a listing and index under Lowell Tech, the college under which they were nominated, and benefits from the Student Placement Service provided by the organization.

TAU EPSILON SIGMA

Howard Blank, Gerald Parker

Tau Epsilon Sigma is unique in that it is highly exclusive due to its requirements for acceptance. It is the one society on campus which emphasizes the specific value of high scholastic attainment. Its members, although few in number, include the very successful in life after graduation.

The requirements for membership include a minimum of six consecutive semesters on the Dean's List, or the maintenance of a 3.0 or B average over four years, with no failures.

Membership in Tau Epsilon Sigma is symbolized by the gold key, proudly worn by its members, and the reward for scholastic effort with the highest attainment recognized by the Institute.

DORM COUNCIL

Row 1: J. Gandolfo, G. O'Connor, Faculty Advisor; F. Pickett
Row 2: F. Freeman, R. Parry, R. Beauregard

The Dorm Council is composed of two presidents, one from each hall, and a representative from each floor in each hall. The main purpose of the Dorm Council is to seek a system whereby living standards will be maintained on a high level, to provide a better relationship between administration and dormitory students, and to regulate activities such as social, athletic, and scholastic.

Officers from Eames Hall: President—Frank Pickett; 1st floor rep.—Robert Beauregard; 2nd floor rep.—David Sampson; 3rd floor rep.—Ron Parry; 4th floor rep.—Peter Quirk.

Officers from Smith Hall: President—Joe Gandolfo; 1st floor rep.—Paul Bonk; 2nd floor rep.—Dave Harris; 4th floor rep.—Frank Freeman.

CLASSICS CLUB

Row 1: Howard Blank, Mike Charron, Michael Chernack, George Leclair
Row 2: Peter Winch, Norman Leclair, Joseph LaMore, Joseph Cyr, Thomas Keefe

The Classics Club was organized in the fall of 1962 by Mike Charron. The main purpose of the club is to familiarize its membership with the foundations and development of the great accomplishments of the Western world in the areas of history, literature, religion, philosophy, science, music and art. The club expands the student's knowledge in areas that are almost closed to him in formal study. Meetings are pleasantly informal and present an excellent opportunity to discuss and debate controversial topics. Interest is the only requisite for membership.

Officers: President—Mike Charron; Vice-president—Mike Chernack; Secretary—Dennis Martignett.

GERMAN CLUB

Row 1: Dave Zepka, Carolyn Ellis, Dick Okerholm
Row 2: Ken Gucwa, Bill Lipchitz, Jim Robbins, Ray Vachon

The German Club aims to acquaint the student with the language and culture of the German people. Membership is open to anyone who is or has been enrolled in a German class.

The members enjoyed the traditional Weihnachtsfest and the spring outing, as well as interesting lectures and films on Germany and its colorful customs.

Officers: President — Dick Okerholm; Vice-president — Bob Florek; Treasurer — Carolyn Ellis; Secretary—Dave Zepka.

TECH PLAYERS

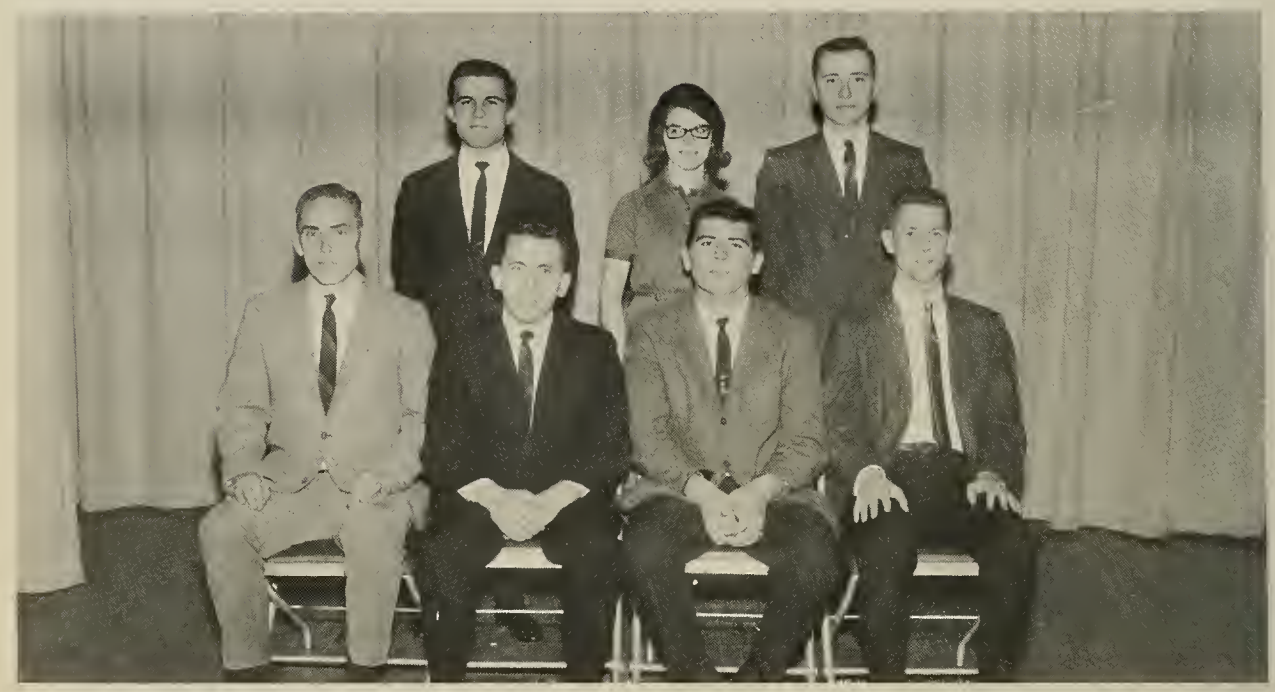

Row 1: Prof. John G. Hanna, Lou Gosselin, Bob Cote, Mike Morse
Row 2: Joe Cyr, Bette Neofotistos, Dave Pulaski

The Tech Players, founded in 1906 as the Textile Players, has provided entertainment for the student body besides giving members some experience in theatrical work. All interested students are eligible for membership.

This season two one-act plays were presented. These were put on in Cumnock for the Tech students and also presented as entertainment for the Bedford V.A. Hospital. In the spring the annual three-act production was the highlight of the theatre season for Tech students. The Players award banquet followed the play and once again provided the climax for the dedicated theatre group.

Officers include: President—Lou Gosselin; Vice-President—Bob Cote; Treasurer—Mike Moise; Faculty Advisers—Dr. John Hanna and Mr. John J. Riley.

INTERNATIONAL STUDENTS CIRCLE

Row 1: Jagdish Das, Keyvan Heshmaty, Harish Puri, Jamshid Daizadeh, Mr. Fritz Kobayashi, Prof. Earl Watt, Jug Vasa
Row 2: Leopoldo Bicard, Ismet Yavuz, Jean-Pierre Lietaer, Faruq Taufiq, Nejat Mirharooni, Krishnalal Parikh, Jack Abadi, P. Shah
Row 3: Atilla Alptekin, Hamid Keramaty, Vikram Dutt, Hameedulla Khan, Abhay Singh Bharaktiya
Row 4: Jawahar Patel, Gad Alon, Eric Ewald, Ivan Schwarzenberg, Ashwin Chiniwalla, Ashok Vyas, Albert Hassan, Vladimir Neyeloff, Harshad Desai
Row 5: Rami Aroda, Vasant Jinwala, V. Kersey, Nazim Tyebjee, Krishna Mathur, R. B. Pai-Dhungat

The International Students Circle was organized to cultivate better relationships between nations through the exchange of cultural, social, and technical activities among students at the Institute.

Membership is open to all students at the Institute who retain legal residence in a foreign country, as well as those other students who, showing serious interest, are deservedly voted in by the active members.

Among the activities of the Circle are the remembrance of United Nations Day, ISC Annual Dance, and tours to various areas of interest.

Officers: President—Jim Daizadeh; Vice-president—"Jug" Vasa; Secretary—Morris Matza; Treasurer—Hamish Puri.

INDIAN STUDENTS ORGANIZATION

Row 1: Rami Aroda, Bipin Bhatt, Harish Puri, Prem Amin, Deepak Bhimani, Jagdish Das
Row 2: Navnir Shah, Vikram Dutt, Krishna Mathur, Harshad Desai, Abhay Bharaktiya, Faruq Taufiq
Row 3: Chiniwalla Askwin, Jawahar Patel, Vasant Jinwala, Dilip Patel, Ashok Vyas

The Indian Students Organization was organized to promote and interpret on the campus the culture and life of India, to encourage members to participate more fully in the social and cultural life of the Institute's community, and to render assistance to Lowell Tech students newly arriving from India.

Among the activities of our organization are the celebration of the Indian New Year (Diwali), talks on India by the members to the various groups in the community, and participation in the International Folk Festival.

Officers: President—Prem Amid; Vice-President—Deepak Bhimani; Secretary—Hamid Khan; Treasurer—Rupchand Natha.

LATIN-AMERICAN SOCIETY

Row 1: C. Romero, L. Bicard, Dr. H. Moore, M. Frimer, J. Abadi, A. Hassan
Row 2: I. Schwarzenberg, L. Estrada, V. Neyeloff, I. Zaher, G. Zaher
Row 3: E. Ewald, P. Blandon, M. Barrios, M. Ochoa

For the first time on campus there is an organization of Latin American students. The Latin American Society was established to unify the students of Latin American countries, culturally and socially. Any Latin American student interested in the society is eligible for membership.

The activities of the Society include meetings during the week, invited lecturers, social meetings and dances.

Officers: President—Morris Frimer; Vice-president—Leopoldo Bicard; Secretary—Felipe Herba; Treasurer—Fernando Romero; Social Chairman—Alvaro Estrada.

AUDIO-VISUAL SOCIETY

Row 1: Ed Koegler, Fred Bates, Roland Guilbault, Tom McWilliams
Row 2: Walter Naparstek, Gerry MacDonald, Ralph Cook, Jim Comeau, Roger Dube, Andrew Kuchma

The Audio-Visual Society is basically a service organization which was formed under the Library Association in 1960. It is divided into three branches. The audio division presents music for special school occasions and controls the use of public address equipment. The visual division presents feature movies, weekly films, and classroom educational aids. The technical services division maintains the library listening rooms, and also maintains and repairs any and all electronic equipment belonging to the various departments. Membership is open to all students.

Officers: President-Fred Bates; Secretary-Roland Guibault; Chairmen: Audio-Thomas McWilliams; Visual-Ralph Cook; Technical Services-Donald Trimarchi.

WLTI

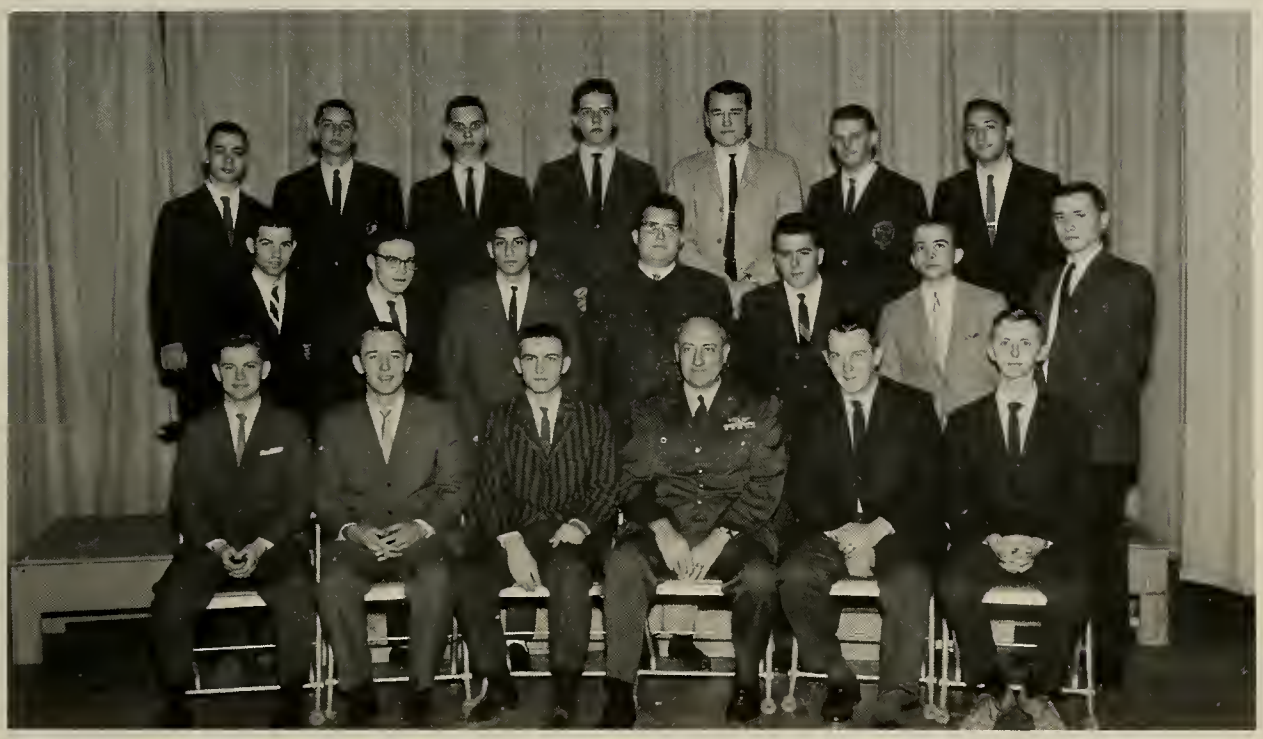

Row 1: Ed Koegler, Bill Hahn, Charles Cordeau, Lt. Col. Eugene Hotte, Carlton Griffin, Tom McWilliams
Row 2: Bob Simkins, Dave Wakeman, Don Rimmer, Alan Greenberg, Ted Hommel, Don Portfolio, Dave Pulaski
Row 3: Neale Hirshberg, Harold Handly, Leslie Brown, Paul Dembrowsky, Andrew Borsa, Ed Phillips, Steve Stark

WLTI, Lowell Tech's Campus Radio Station, was formed in 1953 to educate L.T.I. undergraduates in announcing, engineering, management, writing, and other fields related to the broadcasting industry. WLTI is under the control and management of the Lowell Technological Broadcasting Society, a student organization. Membership is open to all L.T.I. undergraduate students.

Activities during the past year have included the complete rebuilding and modernization of studios and equipment. In the next two years, WLTI plans to expand its facilities to dormitories at neighboring colleges. Also, special programming has been planned. These programs include interviews with L.T.I. faculty members, and special taped programs for broadcast by the Voice of America.

This year, WLTI has initiated the WLTI Outstanding Service Award. This award will be given by the General Council of WLTI to a member worthy of this honor. This year's recipient: Charles Cordeau '64, Treasurer and Station Manager.

The officers are: Carlton Griffin '63, President; Charles Cordeau '64, Treasurer and Station Manager; and David Zepka '63, Secretary. The Faculty Advisor is L. Col. Eugene Hotte, USAF.

DUPLICATE BRIDGE LEAGUE

A. Chiniwalla, K. Rochelson, M. Mitchell, J. Estey, J. Whealton

The Duplicate Bridge League was formed to further interest in bridge within the Institute. Membership is open to undergraduates, graduate students, faculty, alumni, and their wives. The League participates in various invitational tournaments and numerous bridge meetings.

Officers: President-Mike Mitchell; Vice-President-Mike Fremong; Treasurer-Karol Rochelson; Secretary-Joel Estey; Faculty Advisor-Joseph Kopycinski.

CHESS CLUB

Seated: D. Higgins, H. Myers
Standing: A. Chiniwalla, A. Greenberg, R. Skribiski, R. Cote, J. Jamison. R. Fursa

TECH-WIVES CLUB

The Tech-Wives club was organized in January 1962 for the purpose of promoting social events and introductions. The wives, coming from all parts of the United States and abroad, are not only new to the school but to the Lowell area. Since they find litle opportunity to meet each other and participate in school activities the club is *very popular!*

The club, being open to the wives of L.T.I. students, has produced not only activities for themselves, but also includes dinners, dances, coffee hours, bridge etc., for the members and their husbands.

Mrs. Gerald Smithson of the L.T.I. Faculty Wives Club is adviser.

Officers are: President-Mrs. Karol Rochelson; Vice-President-Mrs. Pano Jefferson; Secretary-Mrs. William Bruton; Treasurer-Mrs. Carlton Griffin; Publicity Chairman-Mrs. Robert Terjak; Program Chairman-Mrs. Lawrence Ferris; Social Chairman-Mrs. Fred Spring; Hospitality Chairman-Mrs. William Hahn; Executive Committee-Mrs. Raymond Clermont and Mrs. David Cain.

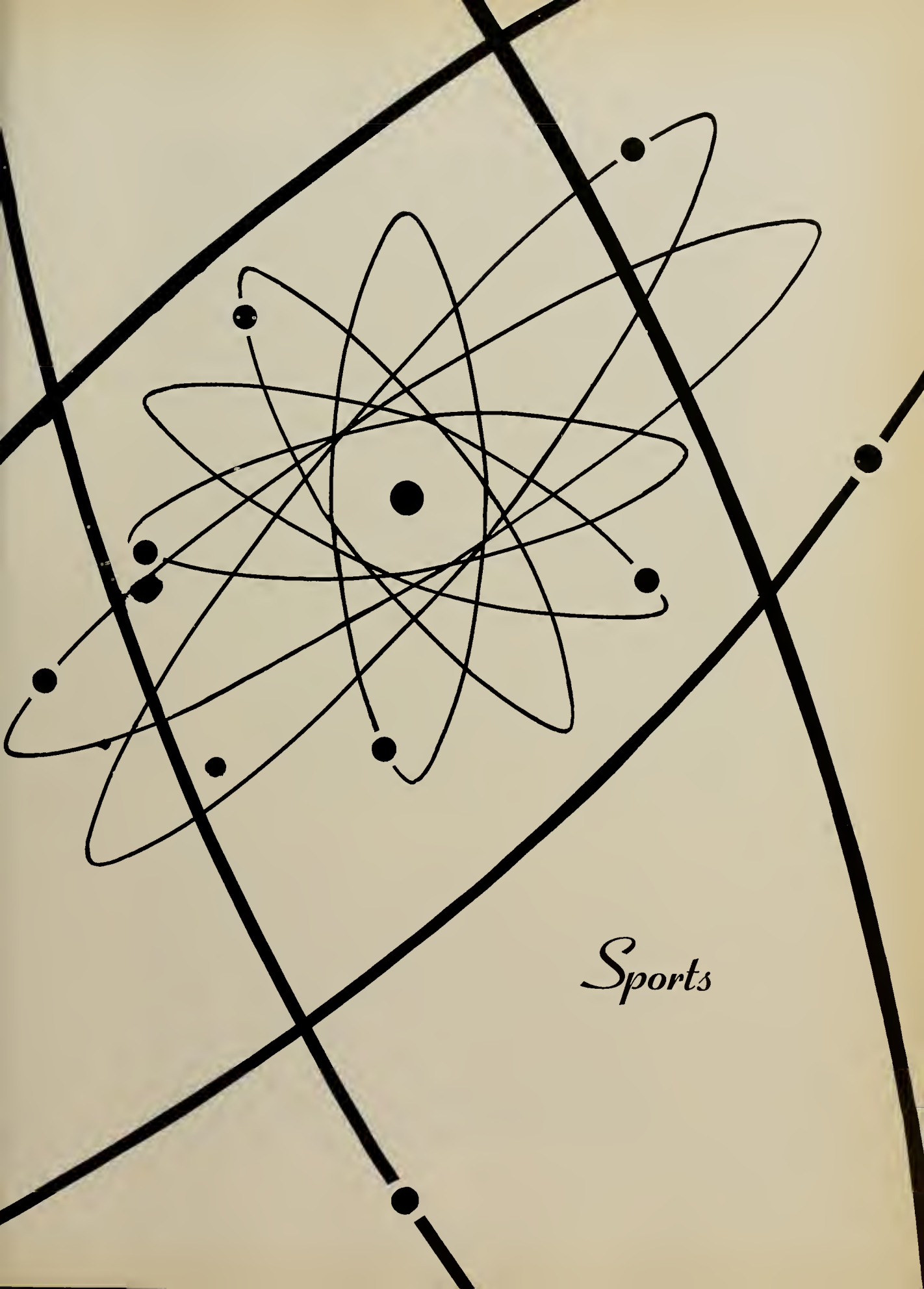

Sports

SOCCER TEAM

Row 1: Blandon, P.; Michaelides, A.; Romero, C.; Yavuz, I.; Tokarz, T.; Hunt, J.
Row 2: Tardelli, J.; Wokanavicz, E.; Bejian, H.; Patin, P.; Hopwood, D.; Weetman, R.
Row 3: Woog, P.; Stern, D.; Goyette, C.; Pelloso, T.; Vasa, J.; Gonville, J.; Wright, L.

SEASON'S RECORD

L.T.I.	1	Colby	2
L.T.I.	6	Babson	0
L.T.I.	1	Hartford	2
L.T.I.	0	Windham	1
L.T.I.	1	Clark	2
L.T.I.	3	Worcester Tech.	5
L.T.I.	0	Norwich	2
L.T.I.	2	Saint Michael's	1
L.T.I.	1	Curry	0
L.T.I.	2	Bowdoin	1
L.T.I.	4	Brandeis	2

Won 5 Lost 6

GOLF TEAM

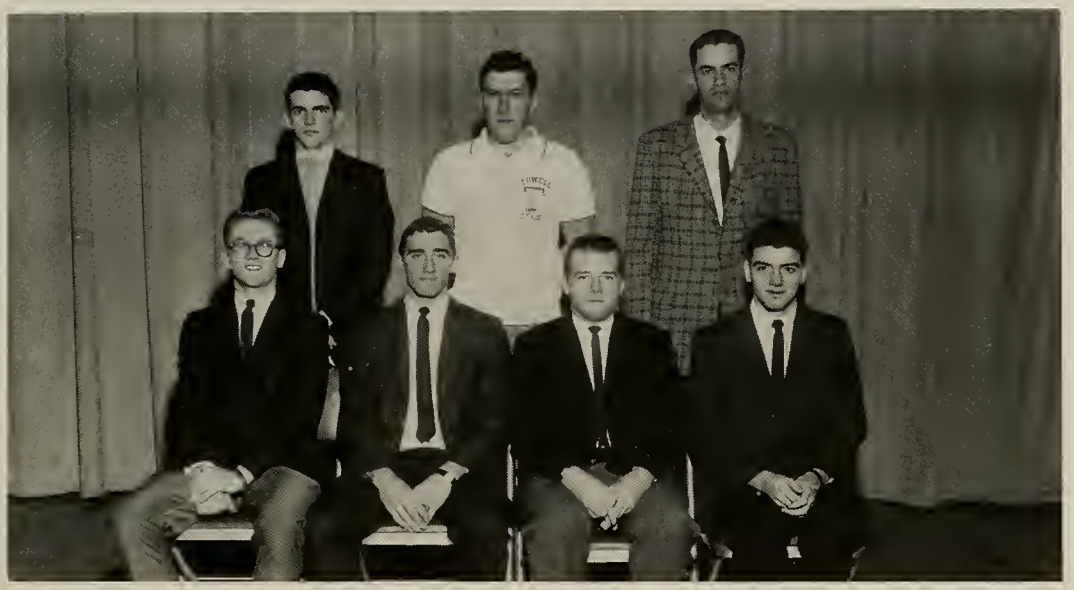

Row 1: White, David; Hookway, Robert; Holley, Paul; Pero, Kyle.
Row 2: Belliveau, John; Davlin, James; Heeley, George.

TENNIS TEAM

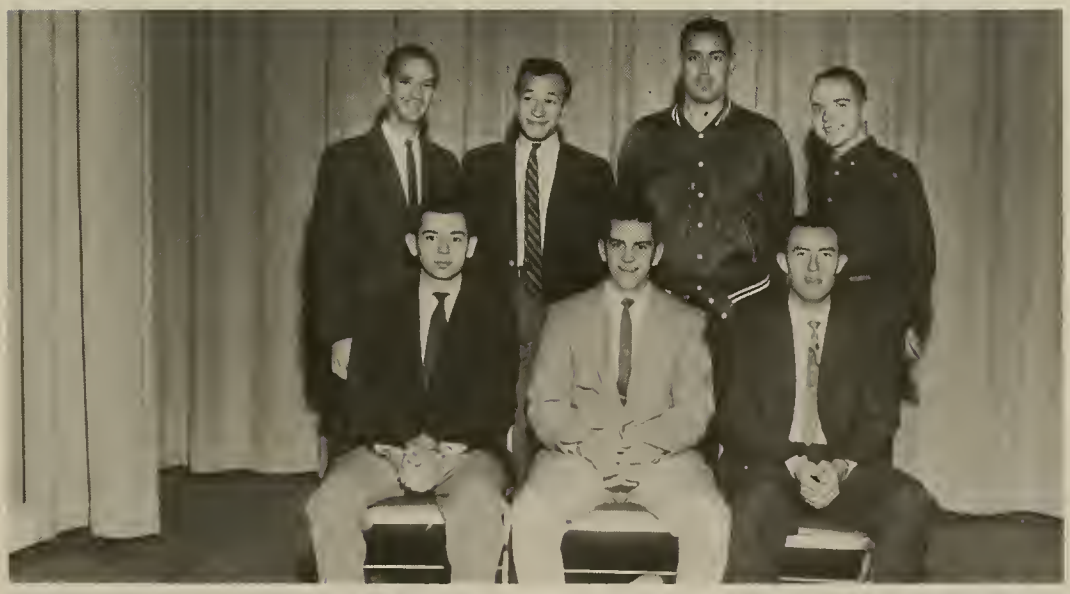

Row 1: Zgrebnak, J.; Putnam, B.; Howard, D.
Row 2: Faivre. M.; Pearlman, S.; Oliver, J.; McGowan, J.

BASKETBALL TEAM

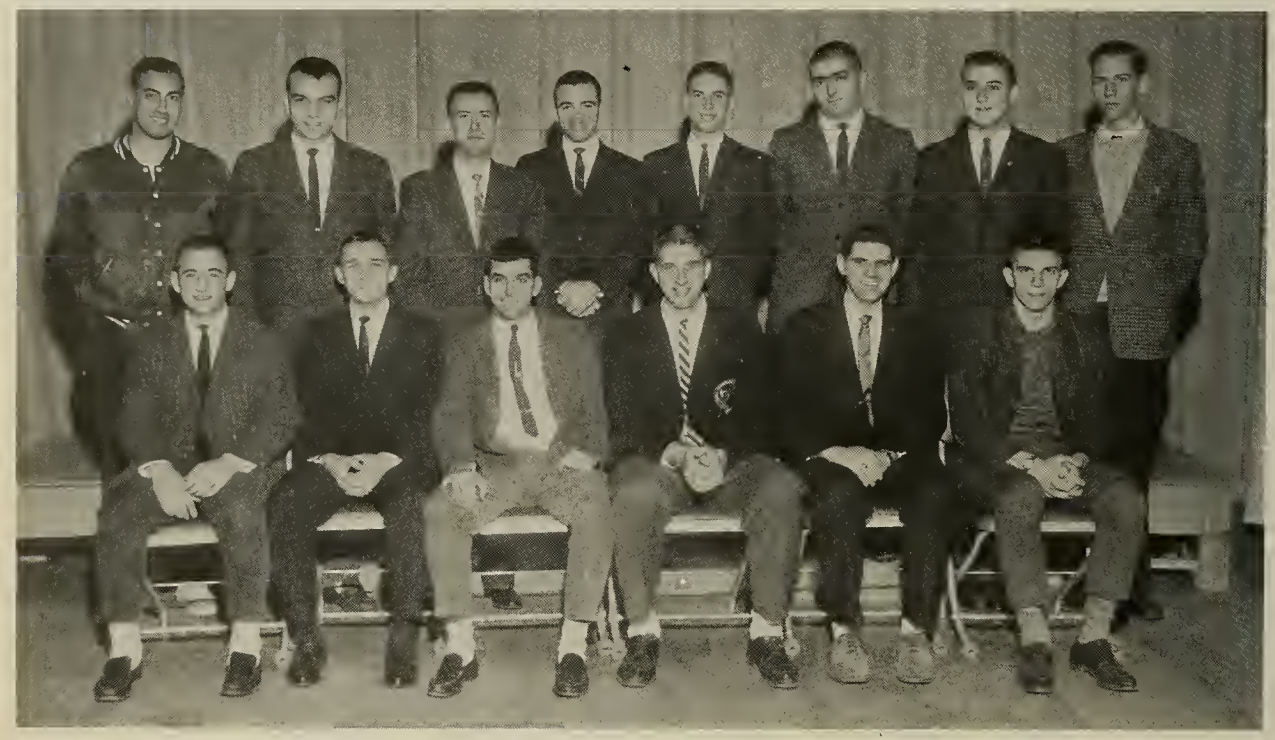

Row 1: Freshman, E.; Picchioni, D.; Rabeni, J.; Uzdavinis, L.; Beresford, W.; Hanlewicz, F.
Row 2: Coach Oliver; Champagne, R.; Howard, D.; Hoeske, R.; Houde, S.; Lepore, C.; Austin, R.; Healy, D.

SEASON'S RECORD

L.T.I.	71	New England	75
L.T.I.	81	Windham	83
L.T.I.	64	Worcester Tech.	103
L.T.I.	111	Lowell State	84
L.T.I.	70	Tufts	112
L.T.I.	65	Hardford	77
L.T.I.	71	New Bedford	78
L.T.I.	67	Nickols	69
L.T.I.	105	Clark	100
L.T.I.	103	Curry	69
L.T.I.	53	Merrimack	95
L.T.I.	86	Babson	66
L.T.I.	60	Lowell State	65
L.T.I.	88	Nasson	80
L.T.I.	52	Merrimack	83
L.T.I.	60	M.I.T.	88
L.T.I.	43	Suffolk	70
L.T.I.	40	Newark College of Eng.	53
L.T.I.	62	Rutgers-Newark	72
L.T.I.	64	Jersey City State	79

Won 5 Lost 15

11
33
2

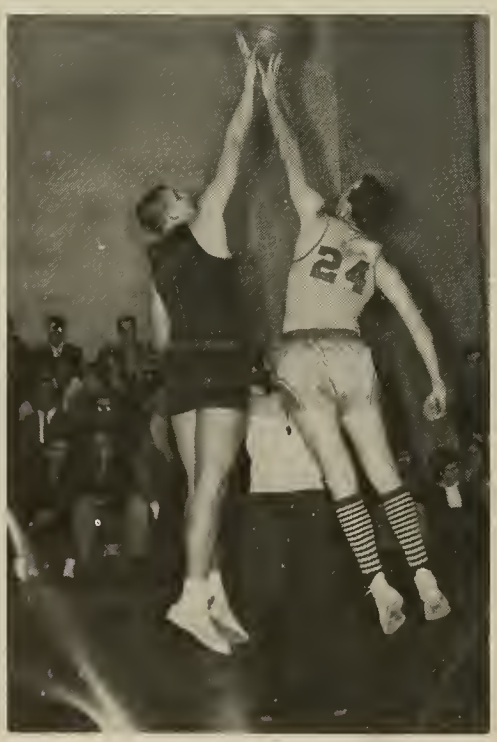
24

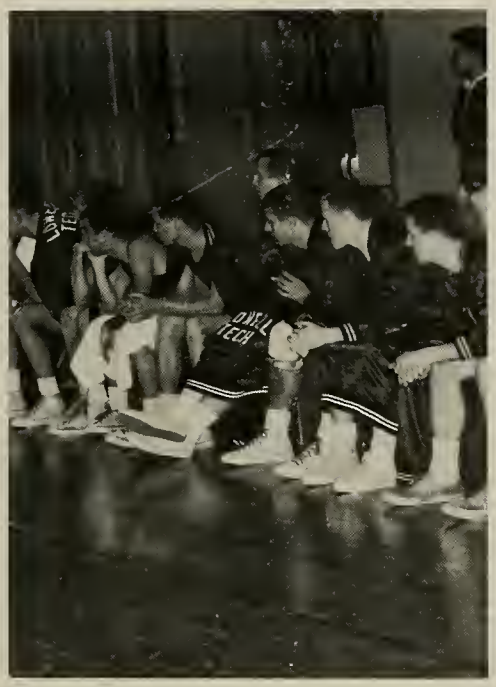

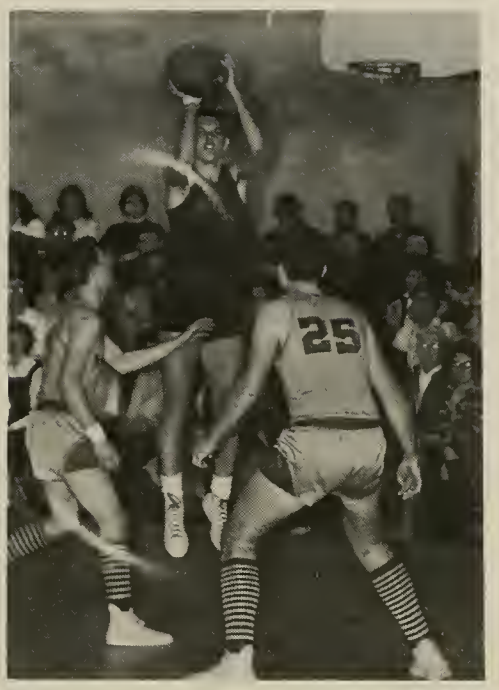
25

33

BASEBALL TEAM

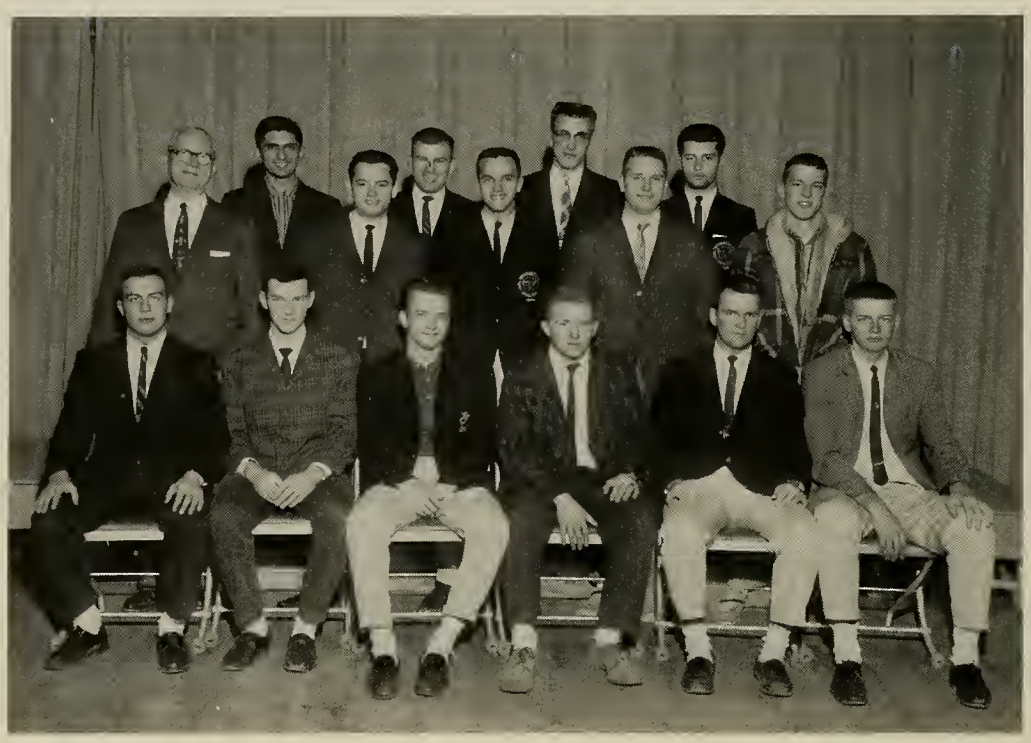

Row 1: Lafond, R.; Seery, J.; Schwarz, R.; Hunt, J.; LaMore, J.; Haskell, G.
Row 2: Yarnall, W.; Johnson, T.; McHendry, W.; Darby, D.; Duguay, L.
Row 3: Kevgas, J.; Leclair, G.; Parzick, C.; Eldridge, B.

SWIM TEAM

Row 1: Clark, G.; Schwarzenberg, I.; Kubeck, B.; Sicard, L.
Row 2: Ewen, R.; Camacho, J.; Lemire, F.; Anderson, G.; Blood, E.

ALPINE CLUB

Row 1: Frans Alatalo, Jack Cronholm, Paul Katen, Ken Morley, Arthur Vekos.
Row 2: John Tardelli, Dick Burtt, Fred Kenyon, Thor Peckel, Ed Wokanovicz, Ron Weetman.

VARSITY CLUB

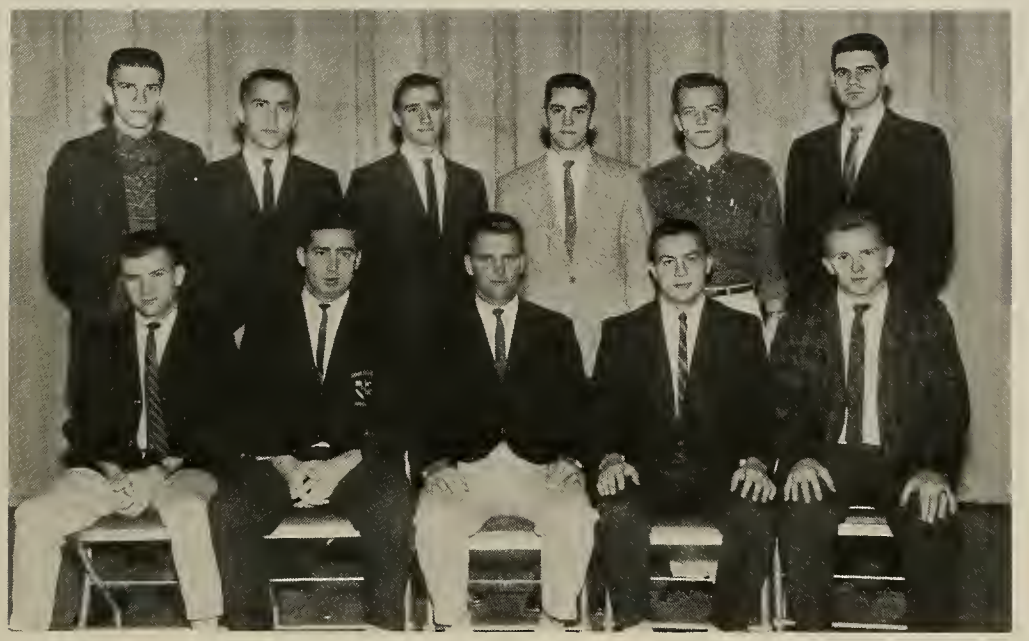

Row 1: George Leclair, Jerry Gonville, Joe LaMore, Ron Lafond, Jim Hunt.
Row 2: Fred Hancewicz, Ismet Yavuz, Bob Hookway, Bruce Putnam, Dick Schwarz, Bill Beresford.

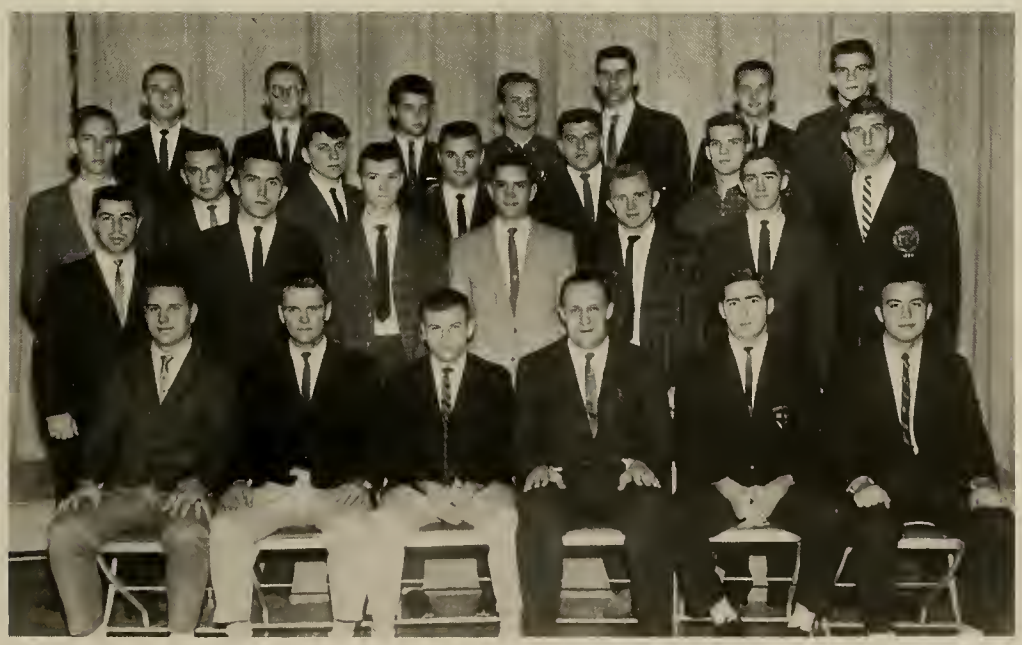

Row 1: Dave Darby, Joe LaMore, George Leclair, Joseph Kopycinski, Paul Gonville, Ron Lafond.
Row 2: Henry Bejian, Ismet Yavuz, Jim Seery, Bruce Putnam, Jim Hunt, Bob Hookway, Leon Uzdavinis.
Row 3: Dave Healy, Carlos Romero, Thaddeus Tokarz, Bob Brown, Ed Wokanovicz, Paul Patin.
Row 4: Dan Picchioni, Dave White, Barry Eldridge, Dick Schwarz, Bill Beresford, Walt McHendry, Fred Hancewicz.

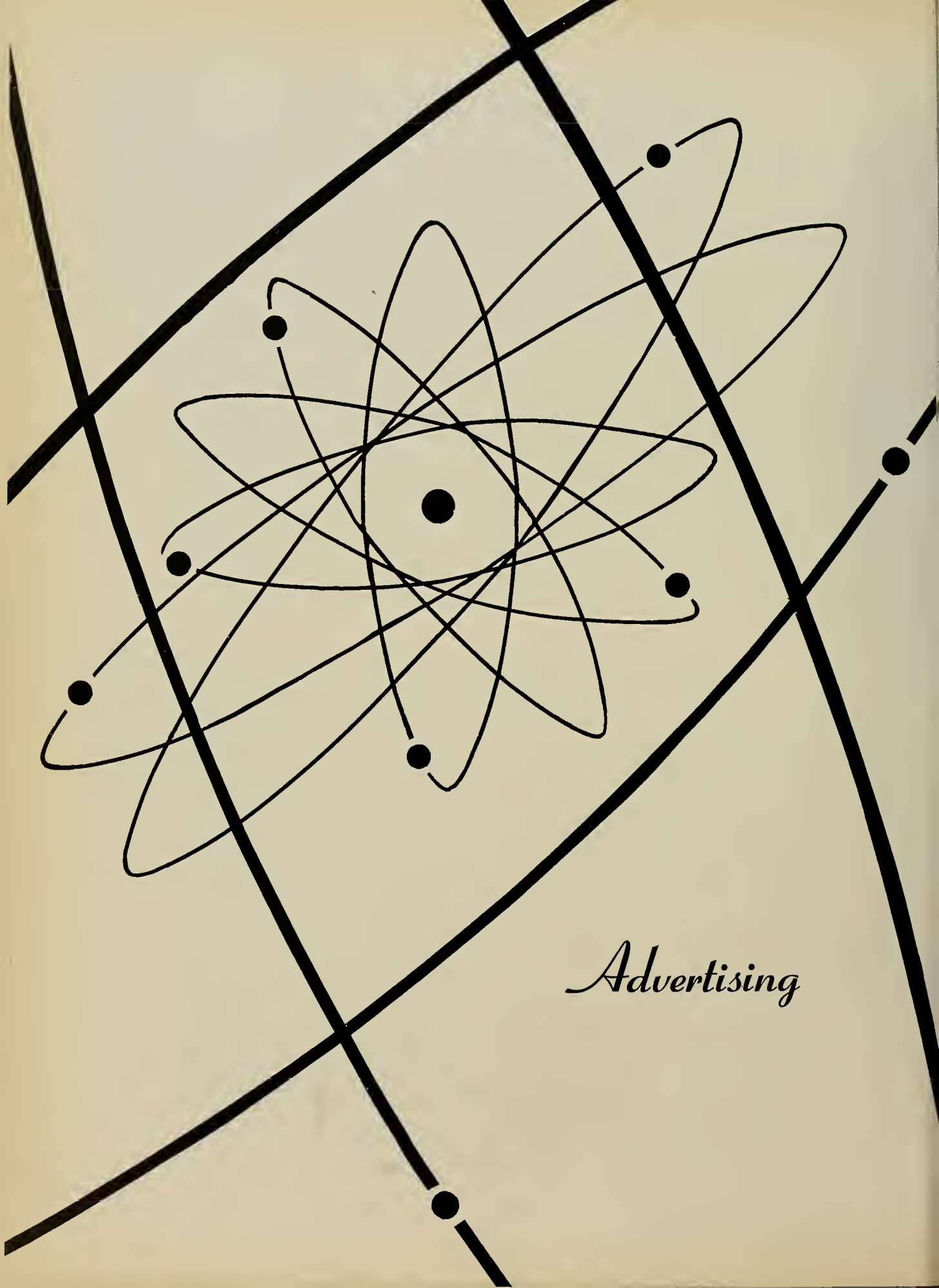
Advertising

Acknowledgement and Appreciation

The financial assistance we receive from our advertisers is gratefully acknowledged. We hope they prosper and that the goodwill they have shown will be remembered by our alumni and friends through the years.

The Pickout Staff and Faculty Adviser

PACKARD MILLS RETAIL STORE

"HOME OF QUALITY WOOLENS"

STORE HOURS
Tuesday thru Friday, 1 to 9 P.M. — Saturday, 9 to 5 P.M. — Sunday, 1 to 6 P.M.

CLOSED MONDAY

PERRYVILLE ROAD–ROUTE 12 IN DUDLEY
"Across From The Mill"

Phone 943-1436

MALDEN MILLS

A Fully Integrated Textile Plant

Foot of Stafford St.

LAWRENCE, MASS.

---

the Speare house
along the Merrimack...

DINE AT THE

Beefeater
Rib Room

Where The
Prime Rib Reigns Supreme

★ DINERS CLUB
★ AMERICAN EXPRESS
★ HILTON CARTE BLANCHE

PAWTUCKET BLVD. LOWELL

Frank G. W. McKittrick Co.

Dealers in

TEXTILE MACHINERY

We buy or sell anything from a bobbin
to a complete plant.

Main Office
78 Fletcher St.
Lowell, Mass

Southern Office
P. O. Box 1844
Charlotte 1, North Carolina

Woolen and Worsted textile machinery

and
SUPPLIES and ACCESSORIES
cards
spinning frames
finishing machinery
preparatory machinery
warp dressing machinery
machinery modernization
card clothing * garnett wire
napper clothing
condenser tapes * rubb aprons

D & F "COORDINATED PRODUCTION"

The skillful integration of Davis & Furber Machinery, Supplies and Accessories with our expert Technical Service and Counsel and your mill production requirements and specifications — results in a "COORDINATED PRODUCTION" program.

Davis & Furber "Coordinated Production" — jointly planned with the mill — means increased profits for you. Ask how the D & F "in-your-mill" Technical Survey can solve your specific problems. Write for your copy of the D & F News, to help you with your long-range planning.

DAVIS & FURBER
MACHINE COMPANY

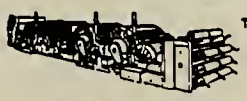

TEXTILE MACHINERY DESIGNERS AND MANUFACTURERS
North Andover, Mass.
Charlotte, North Carolina

Darlene Knitwear, Inc.
M. K. M. Knitting Mills, Inc.

Fully Fashioned

Sweaters

Swimwear

Skirts

In Better Stores from Coast to Coast

B. D. GORDON MALCOLM GORDON

NEVER GIVE UP! —

if adversity presses,
Providence wisely has
mingled the cup,
And the best counsel, in
all your distresses,
Is the stout watchword of
"Never give up!"
— MARTIN FARQUHAR TUPPER

SONOCO PRODUCTS COMPANY

General Offices and Main Plant — Hartsville, S.C.

COMPLIMENTS

OF

ABBOTT Machine Co., INC.

WILTON, NEW HAMPSHIRE

TEXTILE WINDING MACHINERY

NO-HANDS BLENDING!

THE NEW HUNTER MULTI-TUFT BALE BLENDER

Well, practically no hands..."Perfect" cotton bale blending becomes a completely automated process, from the time the bales are stripped and placed on the loading platform. This reduces opening room labor costs, *and assures the inclusion of thoroughly-opened, uniform-size tufts in each yard of sliver produced,* from every bale being fed. Bale-to-bale variations are eliminated, the introduction of economy-grade fibers to the mix can be fully controlled, and a totally new standard of opening, picking, carding and spinning efficiency can be established in your mill.

The new patented Multi-Tuft Bale Blender, developed by James Hunter, is the product of many years of research, directed toward the achievement of *predictable blending results on a production basis.* Exhaustive tests have proven it capable of eliminating the high cost of human error, and of advancing the point of complete blend control to the critical bale opening operation. Multi-Tuft Bale Blenders are designed to handle from two to twelve bales, in multiples of two. Get complete details now. Write today for the new Hunter *Multi-Tuft Bale Blender Bulletin* E.

James Hunter Machine Co., North Adams, Mass. and Mauldin, S.C.
Hunter Fiber Machine Co., Los Angeles, Cal. • Division of Crompton & Knowles Corp.
Machinery for Wet Finishing, Drying, Fiber Processing, Non-Wovens, Garnetting

JAMES HUNTER

A copy of our booklet

CLOTH ROOM PRACTICES

will be sent free upon request. The only written source of information on how to dry finish fabrics.

CURTIS & MARBLE MACHINE CO.

75 CAMBRIDGE ST., WORCESTER 3, MASS.

BEST WISHES

PFISTER CHEMICAL WORKS

RIDGEFIELD, NEW JERSEY

ROBERT ROLLINS BLAZERS, Inc.

New York 3, N.Y.

SPECIALIZED BLAZER SERVICE

to
Schools
Colleges
Golf Clubs
Sororities
Fraternities
Honor Societies
Classes
Athletic Teams
Awards Committees
Bands
Glee Clubs
Choral Groups

242 Park Ave., South

What you want is a Coke

Coca-Cola Bottle Co. of Lowell, Inc.

COMPLIMENTS

OF

Institute Cafeteria

Knowlton & Newton Co., Inc.

LOWELL Telephone 452-0551 MASS.

Textile Sheet Metal Workers

Fan Engineers & Contractors

Return Air Condensers — Dye House Ventilation

Blowing Systems — Comber Noils Collection

Dust Collector Filters for Nappers and Shears

Serving the Textile Industry Since 1919

Compliments of

Rodney Hunt Machine Co.

ESTABLISHED SINCE 1840

- *Water Control Equipment*
- *Textile Machinery*
- *Industrial Rolls*
- *Process Equipment*

122 MILL ST. ORANGE,
MASSACHUSETTS, USA

Campus Coin Laundry

For your convenience

Campus Bookstore

Finest selection of books
and college supplies

Campus Restaurant

The very best in fine foods

COMPLIMENTS OF

CADILLAC TEXTILES

VALLEY FALLS, RHODE ISLAND

COMPLIMENTS OF

SANDOZ, INC.

312 MAIN STREET HUDSON, MASS.

New York — Charlotte — Cincinnati

Philadelphia — Los Angeles — Fair Lawn (N.J.)

UNITED ANILINE COMPANY

Manufacturing Chemists
DYESTUFFS – CHEMICALS – SOAPS
SYNTHETIC DETERGENTS
PENETRANTS – TAR REMOVERS, ETC.
SUPERIOR LABORATORY SERVICE
Factory – Office – Laboratory

NORWOOD, MASS.

Special TEXTILE DICTIONARY for BEST RESULTS in Textile Processing

C

Castrolite® (kăs′trō·lĭte)

A highly sulphonated castor oil made by an improved process of manufacture. A stable penetrant for dyeing or kier boiling. Used extensively in finishing.

D

Discolite® (dĭs′kō·lĭte)

Concentrated sodium sulphoxylate formaldehyde available in lump, pea, rice or powder form.

A powerful reducing agent, stable at high temperatures. Widely used to effect reduction and solution of vat colors, and for discharge effects when applied to colored grounds. Effective when mixed with vat colors and discharge pastes wherever the reducing agent must retain its reducing power after being dried into the fabric.

Dispersall (dĭs·pûr′sal)

A long chain ethylene oxide condensate in the form of a colorless, neutral, somewhat viscous liquid. Fully resistant to hard water, and miscible with water in all proportions. A retardant and leveling assistant in vat dyeing.

Used widely as a dispersing agent in dyeing synthetic fibers with disperse colors and for fast color salts and bases in Napthol dyeing and printing.

Effective in stripping to prevent redeposition of the color on stripped goods.

N

Neowet (nē′ō·wĕt)

Complex Polyethelene Ether in the form of a pale yellow, slightly viscous liquid.

A non-ionic surface active wetting agent, effective at all temperatures. Completely compatible with enzymatic desizing agents and readily soluble in water. Contains 33 ⅓% active ingredients. Widely used in scouring all types of textile fabrics and for general wetting purposes.

Neowet X (nē′ō·wĕt)

Organic Ether Sulphonate in the form of a water white slightly viscous liquid.

An anionic surface active wetting agent, effective at all temperatures. Does not affect enzyme activity in desizing. Compatible with hydrogen peroxide and resin finishes. High detergent value. Contains 20% active ingredients.

Neozymes® (nē′ō·zīms)

Desizing agents made up of amylolytic, proteolytic and fat splitting enzymes available in the form of crystalline powder or liquid concentrate for high or low temperature requirements.

Neozymes quickly remove all trace of starch glue or gelatin sizing without danger of damage to even the most delicate fabrics. For best results, use with NEOWET to speed saturation.

P

Paroilte® (păr′ō·ĭlte)

Zinc sulphoxylate formaldehyde in the form of white crystalline powder. A highly concentrated stripping agent for all forms of wool and modern synthetics.

Completely soluble in water. Leaves stripped goods soft, completely free of zinc dust and in most receptive condition for further processing. Often completely strips goods where other stripping agents fail. Very effective in discharge printing on acetate rayon.

V

Vatrolite® (văt′rō·lĭte)

Concentrated sodium hydrosulphite in the form of white crystalline powder. A powerful reducing agent for vat colors, ideal for dry feeding because of its free flowing, dustless character. Completely soluble in water.

Effective stripping agent for direct, sulphur and vat colors on cellulosic fabrics.

Quickly removes rust stains from cotton goods.

May be stored indefinitely.

Available with optical whites and in buffered formulas for high temperature use without excessive alkalinity.

Velvoray® (vĕl′vō·rāy)

A high grade finishing oil made up of sulphonated vegetable oil combined with specially selected fats.

Compatible with all materials commonly used for finishing textiles. Will not foam, smoke or oxidize. Imparts no rancid odor. Gives body and has emulsion stability. Widely used to add a silky softness to all types of fabrics.

Velvo Softener (vel′vō)

A highly sulphonated tallow in the form of a creamy white paste, easily dispersed in water. Used in general finishing of all types of textile fabrics. Will not "smoke off" or change color in high temperature operations such as calendering or drying. Has no effect on light fastness of colors.

Strategically placed warehouses plus company owned trucks add up to fast dependable delivery, every time.

Royce

ROYCE CHEMICAL CO.

CHEMICAL COMPANY
CARLTON HILL, NEW JERSEY

GASTON COUNTY DYEING AND DRYING MACHINE

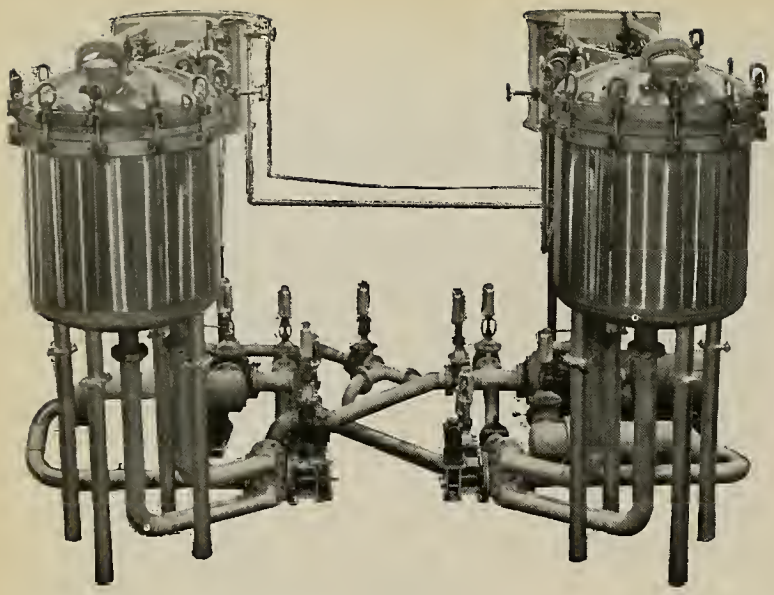

'TWIN-KIER'
1500 LB. PACKAGE
DYEING MACHINE

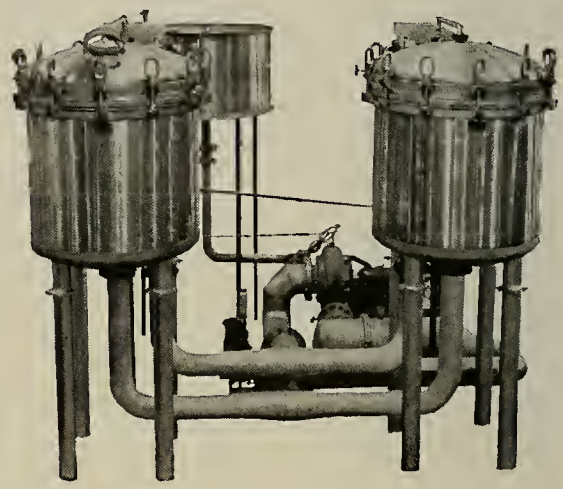

TWO 'SINGLE KIER' 500 POUND DYEING MACHINES WITH 'CRISS-CROSS' TANDEM SYSTEM

Modern Efficiency
Rugged Dependability

In addition to a complete line of the most efficient dyeing machinery, Gaston County designs and builds complete extracting and drying systems of the most modern type. Dyeing machines and dryers are built to mill specifications. Write for illustrated folder.

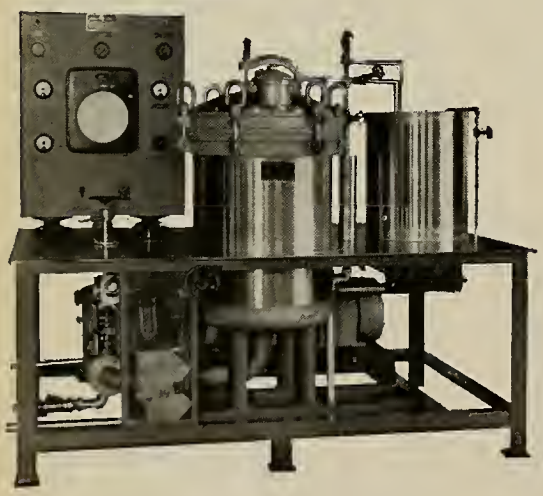

TABLE MODEL DYEING MACHINE

HIGH-TEMPERATURE BEAKER MACHINE

Dyes 12 different colors simultaneously at any temperature up to 200°F.

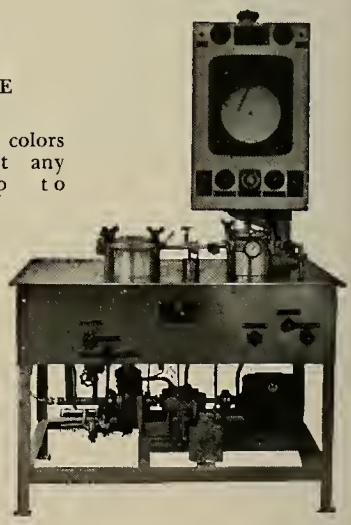

LABORATORY
DYEING MACHINE

Gaston County Dyeing Machine Co.

WORLD'S LARGEST PRODUCERS OF PRESSURE DYEING & DRYING MACHINERY

STANLEY, N. C., U.S.A.

REPRESENTATIVES

G. Lindner
Terminal Bldg., 68 Hudson St.
Hoboken, N. J.

Albert Baglan
316 Spencer St.
Philadelphia 20, Pa.

J. R. Angel
1104 Mortgage Guarantee Bldg.
Atlanta 3, Ga.

A. R. Breen
80 E. Jackson Blvd.
Chicago, Ill.

The Rudel Machinery Co., Ltd.
980 St. Antoine St., Montreal
278 Lakeshore Blvd. E., Toronto

Lowell Tech Associates

The Official College

Bookstore

Wherever man turns fibers into yarn..

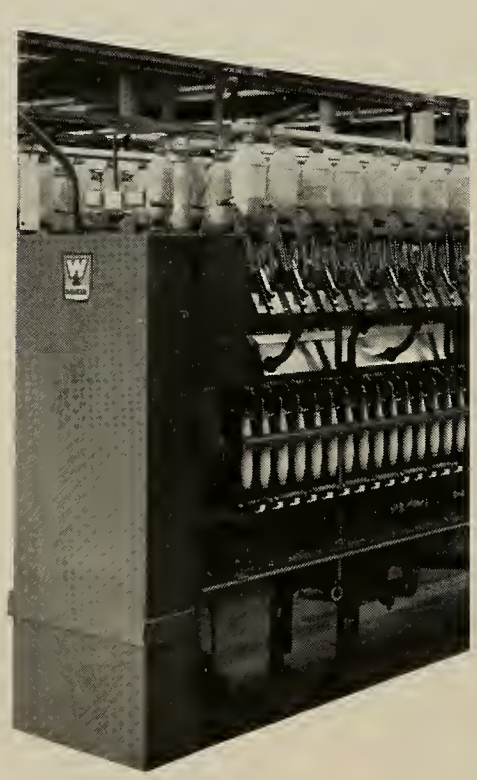

Whitin manufactures a complete line of modern, efficient, high-production equipment for the processing of cottons, wools, worsteds, synthetics and blends. Whitin's world-wide reputation for producing the very finest in textile machinery is built upon more than 130 years of experience in the field. Regardless of its preparatory function, each Whitin machine will do its specific job better, faster or more economically than that job has ever been done before. Each will show unmistakable evidence of the advanced research, engineering and craftsmanship which are inherent in all machinery made by Whitin.

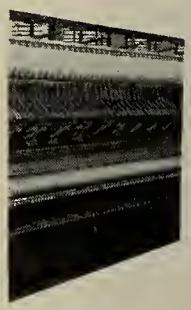

Established 1831

Whitin

THE BEST WAY TO BETTER YARNS

WHITIN MACHINE WORKS: CHARLOTTE, N. C. • GREENSBORO, N. C. • ATLANTA, GA. • SPARTANBURG, S. C. • WHITINSVILLE, MASS.
WHITIN INTERNATIONAL LTD.: PRINCIPAL OFFICE: SAN JUAN, P. R., BOX 3187 • U. S. A. OFFICE: WHITINSVILLE, MASS.

CLASS OF 1964

Miguel A. Abiti
5 Notre #203, Puebla, Pue.

Johathan A. Aldrich
Devvy Rd., Hudson, N. H.

Warner P. Allen
443 Middlesex Ave., N. Wilmington

Attila T. Alptekin
Sedfeiler 48, Keeioren Ankara, Turkey

Henry L. Alter
53 Patton Blvd., New Hyde Park, N.Y.

John N. Amentler
21 Rosalie St., Manville, N.J.

James J. Anastasi
51 Forest St., Medford 55

Alfred W. Anderson
6 Wall St., Wellesley 81

Gerhard T. Anderson
76 Greemore Rd., Westwood

Roland B. Anderson
27 Lazy Point Rd., Amagansett, N.Y.

Joel Aronie
82 Reservoir St., Needham 94

Richard M. Auclair
3 Pelham Ave., Methuen

Frank H. Baggs
682 Chandler St., Tewksbury

Robert C. Bagley
23 Rockdale Ave., Peabody

Richard P. Bank, Jr.
221 Lake Shore Dr., Marlboro

William H. Barnes
12 Wachusett St., Lowell

Thomas N. Basile
15 Josephine Ave., Methuen

Fred E. Bates
49 Worcester Ave., Springfield 17

Arthur Beaty, Jr.
69 Lewis St., Everett

Phillip R. Beauregard
Nabnasset St., Nabnassett

Henry Bejian
106 Harvard St., Medford 55

John F. Belliveau
304 Milk St., Fitchburg

Joseph A. Bergeron
872 Hildreth St., Dracut

Leopoldo Bicard
Edificio Bicard
San Salvadon, El Salvador

John J. Blooin
35 Duckett Ave., Lawrence

Barbara L. Brooke
503 Mammoth Rd., Dracut

Paul E. Brown
27 Marvin Ave., Franklin

Thomas T. Brunelle
31 Pleasant St., Spencer

Walter Brunner
Bran Hill Rd., Greenwhich, Conn.

William A. Bruton
162½ Riverside St., Lowell

Akon Burduroglu
Kurtulus Mah, Burdurooly Apt.
Adana, Turkey

Robert C. Butterworth
39 Birchwood Rt. Methuen

Carney S. Calcutt
Lattawoods, Dyersburg, Tenn.

James T. Callahan
106 Pollard St., Billerica

Richard J. Campiola
15 Thorndike, Lawrence

Gerald R. Carbone
26 Chandler St., Haverhill

Efstratios K. Carelis
107 Portland St., Haverhill

Kam F. Chan
68 Marble Rd. 4/F
North Point, Hong Kong

Wallace H. Chaplin, Jr.
81 Marshall Ave., Lowell

James L. Clapp
1034 Gorham St., Lowell

Robert W. Cleary
8 W. 11th St., Lowell

Raymond N. Clermont
33 Woodward Ave., Lowell

Ralph W. Cook
664 East Central St., Franklin

Charles R. Cordeau
33 Bachman St., Lowell

Carl J. Cote
1643 Mammoth Rd., Dracut

Ernest J. Coudert
68 Lakeview St., Pittsfield

Thomas P. Creeden
18 Arlington, Lawrence

David C. Crist
12 Chestnut Ave., Burlington

Paul C. Crochetiere
11 Green St., Lawrence

Thomas M. Cusson
Narragansett Ave., Pittsfield

Jeremy G. Dain
9 Villa Lune, Larchmont, N.Y.

James J. Davlin
57 Loring Street, Lowell

David S. Day
140 West St., Leominster

Gerard M. deBettencourt
7 Grove St., Natick

Richard E. DeFreitas
47 Warren Ave., Chelmsford

Peter A. Dell Orfano
51 Shawsheen Rd., Billerica

Roland E. Desrochers
134 Mt. Hope St., Lowell

John C. Doherty
Washington Park Dr., Norwell

Robert J. Donoghue
18 London St., Lowell

James P. Donovan
17 Wilson St., N. Billerica

Richard G. Donovan
187 West St., Malden 48

Jan Dorfman
2147 E. 17th St., Brooklyn, N.Y.

John C. Dorsey
55 Dunstable Rd., No. Chelmsford

Alan L. Doty
27 Columbus Ave., Saugus

Ronald J. Dubois
349 Broadway, Lawrence

Ottmar W. Eckardt
38 Lowe St., Clinton

Edward J. Ellis
9 Mansfield St., Lynn

Alvaro J. Estrada
Box 660, Medellin, Colombia

Mauricio Estrada
Box 660, Medellin, Colombia

Barry I. Flieder
30 Perry Ave., Lawrence

Thomas D. Flynn
29 May St., Lowell

Albert M. Forcucci
7 Granfield Ave., Boston 31

Morris Frimer
C.C.S.E. #302C, Managua, Nicaragua

Robert A. Garneau
13 Wellington St., Methuen

Phillip A. Gianatasio
482 Ferry St., Everett 49

Felix J. Gollucci
9 Cross Ave., Methuen

Paul J. Grace
35 Windsor Rd., Medford 55

Anne Marie Grady
145 High St., No. Billerica

Howard H. Graichen
220 Pelham St., Methuen

Joel N. Green
69 Linwood St., Malden 48

Alan B. Greenberg
49 Gabyan St., Dorchester 24

Leo G. Grondine
228 Varnum Rd., Dracut

Wladimir Gubenko
1 Glenwood St., Worcester

James G. Guppy
1220 Concord St., Framingham

John S. Haley
RFD North Dr., Westfield

Robert A. Hansen
27 Cedar Lake West, Denville, N.J.

Paul E. Haringa
9 Haringa Ave., Whitensville

Frederick J. Haydock
18 Bouchard Ave., Dracut

Robert A. Hazard
200 Liberty St., Lowell

David V. Healy
Chesterfield, Mass.

Paul D. Hinckley
10 Auburn St., Marlboro

Kathleen B. Hogan
36 Cosgrove St., Lowell

Rebecca G. Holmes
260 Christian St., Lowell

Peter B. Hosmer
75 High St., Chelmsford

David W. Howard
10 Lawson Rd., Winchester

David E. Humphrey
70 Llewllyn St., Lowell

Richard S. Jendrysik
17 Stearns Terrace, Chicopee

Edward G. Jump
110 Bartlett St., Lowell

Lee H. Jung
784 University Ave., Rochester 7, N.Y.

Lawrence E. Kapinos
2 Archie St., Chicopee Falls

James A. Karalun
30 Harvard St., Pittsfield

Paul C. Katen
88 Birchwood Rd., Methuen

William S. Kelsey
RFD River St., Billerica

Fred W. Kenyon
Christian Hill Rd., Gt. Barrington

Hameedulla Khan
934 Khutbiguda, Hyderabad, India

Yang K. Kim
911 Sunyame Dong
Kum San City, Korea

Shawon C. Kirkpatrick
North Hossac Rd., Williamstown

Francis S. Klinkowski
37 Kennedy St. Chicopee

Donald R. Knight
25 Wallace Ave., Auburn

Raymond V. Kosciusko
10 Rock Ave., Auburn

Leo L. Labrecque
163 West 6th St., Lowell

James M. Laterza
8 Pleasant, No. Reading

Norbert B. Lavigne
60 A Lock St., Nashua, N.H.

David M. Lawrence
121 Duxbury Rd., Dorchester 15, N.Y.

John M. Lenihan
39 Knox St., Lawrence

Peter S. K. Leung
24 Elgin St. 3rd Floor, Hong Kong

David M. Lewis
96 Mansfield St., Framingham

Woohong Lim
54 2-Ka Dongdaisin
Dong Pusan, Korea

Ronald E. Lincoln
98 Preston St., Marlboro

James C. Logan
32-15 34th St., L.I.C. 6, N.Y.

John W. Lowe
Bayberry Hill Rd., W. Townsend

Arthur C. Lowell
118 Bellevue St., Lowell

Victor M. Lucien
Water St., Williamstown

Leonard P. Lukas
Durkee Rd., Westford

Thomas A. Lumenello
139 Andover St., Ballard Vale

Daniel J. MacDonald
31 Spring St., Fitchburg

John J. Maguire
12 Laurel Ave., Billerica

Augustine D. Mangione
33 Belmont St., Lawrence

Paul E. Marchessault
729 Shawsheen St., Tewskbury

Louis G. Matte, Jr.
240 West 6th St., Lowell

Mauricio M. Matza
Costa Azul Ave., Cajigal S.B.
Caracas, Venezuela

Edmond M. Maurice
672 Main St., Haverhill

John A. McAleer
27 Laurel St., Lowell

Donald V. McCoombs
50 Watson St., Medford 55

Michael T. McGarr
52 Doran Dr., W. Springfield

John F. McGowan
18 Lura St., Lowell

Walter J. McHendy
62 Charles St., Pittsfield

James W. Meehan
5 Providence St., Springfield

James Mongiello
16 Farrow St., Winchester

Ronald F. Morales
1183 Bennington St., E. Boston 28

Philip R. Morin
40 Canton Ave., Amherst

Kenneth R. Morley, Jr.
108 Hampshire Rd., Methuen

Gertrude M. Morris
48 Middlesex St., N. Chelmsford

John J Moryl
234 Chase Rd., Lunenburg

Robert J. Nacon
45 Garrabrant Rd., Clifton, N.J.

Joseph F. Nadolski
52 Granite St., Webster

Richard J. Nardini
31 Parker St., Billerica

William J. Nash
5 Fayette St., Beverly

Robert J. Nault
131 No. Main St., Andover

Finn K. Neilsen
Edgemarth Rd., Westport, Conn.

Rooney B. Nelson
162 Chapel St., Holden

Steven H. Nelson
21 Johnson St., Lowell, Mass.

Robert F. Newton
2 Natural History Dr., Worcester

Chester M. Nibby
36 Fairchild Ave., Saugus

Curt E. Nitzsche
453 Haverhill St., Reading

Ronald A. Noret
101 Norman St., West Springield

William J. Nowak
1022 Amostown Rd., West Springfield

Alfred L. Nuttal
336 Main St. Tewskbury

Cyril J. Obara
49 Seventh St., Lowell

William E. O'Brien
167 Abbott St., Lawrence

Frederic W. O'Neil
7 Smith St., Lowell

Stephen A. Orroth, Jr.
2 Tudor Ave., Lawrence

George R. Ostlund
63 Barber Ave., Worcester

David Paquette
17159 Mans Dr., Fraser, Mich.

Joseph A. Parent
27 Gill Ave., Methuen

David M. Parker
323 East Center St., Lee

Harold G. Parks
15 Birch Rd., Shelburne Falls

Paul J. Patin
132 Johnson Ave., Sayville, N.Y.

Jack H. Paul
Church St., Tilton, N.H.

George S. Pearce
Box 284, Alpine, N.J.

Leon J. Pechinski
41 Pulaski St., Peabody

Thor E. Peckel
19 Burbank St., Yonkers, N.Y.

Allan C. Peeke
82 Main St., Lynnfield

Marion Pelosi
162 Hill St., Waterbury 4, Conn.

William D. Perry, Jr.
35 School St., Warren

George J. Phillips
Lowell Rd., Windham, N.H.

Richard C. Picard
81 Railroad St., Ballingham

Alan C. Pierce
11 Border Rd., Needham 92

Chesley S. Pieroway
1305 S. Branch Pkwy., Springfield

James M. Pisani
62 Hutchinson St., Franklin

Richard S. Polizzotti
94 Newbury St., Lawrence

William D. Powers
22 Quincy St., Medford

John F. Prorok
290 Windsor St., Ludlow

Walter P. Putis
483 Washington St., Haverhill

C. T. Quartuccio
76 Young Ave.
Croton on Hudson, N.Y.

Edward S. Race
42 Gilmore Ave., Gt. Barrington

NuNo M. Rei
143 W. Adams St, Somerville

Robert D. Reid
135 Livingston St., Tewksbury, Mass.

Lawrence R. Rice
117 Country Way, Scituate

James E. Robbins
52 Pine St., Natick

Frank E. Robitaille
26 Sheed St., Lowell

Thomas H. Rodgers
106 Mt. Washington St., Lowell

Carlos F. Romero
P.O. Box 681, LaPaz, Bolivia

Francis E. Rybezyk
234 Wildermere St., Chicopee Falls

Randal F. Sackovich
86 Burke St., Nashua, N.H.

David R. Sarre
181 North Rd., Chelmsford

Jeffrey L. Schiffer
3300 Netherland Ave.
New York City, N.Y.

Andrew M. Schindler
4 LaSalette Rd., Billerica

Stephen W. Schuster
165 Tolles St. Nashua, N.H.

Myron L. Shaevel
32 Verndale St., Brookline

Gerald C. Shea
42 Foster St., Lowell

Timothy P. Shea
117 Wellington Ave., Newport, R.I.

Alexander E. Sherman
25 Edgemere Rd., Dalton

Clifford B. Shiepe
24 Florence Rd., Mathuen

Richard M. Shifman
21 Blake Rd., Brookline 46

Louis J. Sicard
130 Avon St., Lowell

Matthew J. Sliwa
Three Rivers Rd., Belchertown

Costa Smirles
RFD #3, Dover, N.H.

Edward P. Smith
45 May Street, Lowell

Ronald E. Smith
59 Clarendon St., Weymouth 90

Michael C. Sokolowski
105 Montaup Ave., Dracut

C. Dauglas Stagnaro
14 Pease St., Wilbraham

Richard H. Stearns
66 Pearl St., Framingham

Arthur J. Stein
75 West 238 St., Bronx 63, N.Y.

Edward A. Stetson
250 Chesnut St., Lynn

Paul W. Stodulski
111 Endicott St., Worcester 10

Peter Stonefield
Highland Ave., Onset

Elwood W. Streeter
24 Hemp Lane, Hicksville, N.Y.

James W. Sullivan
395 Mass. Ave., No. Andover

James L. Swartz
66 Chauncey Ave., Lowell

Charles W. Szuluk
22 Lebanon St., Melrose 76

Fred S. Tapper
148 Foster St., Lowell

John D. Tardelli
47 Hutzins Rd., Medford

Richard F. Testa
27 Hartford Ave., Hopedale

Allan R. Thomas
49 Riverview St., Dedham

Thaddeus S. Takarz
33 Koperwick St., Indian Orchard

William E. Tranmer
15 Harrison St., Taunton

Maurice H. Tremblay
33 Jennings St., Lawrence

Matteo J. Troianello
57 Sargent St., Lawrence

Robert H. Twigg
232 N. Main St., Andover

Nazim N. Tyerjee
28/32 Bank St., Fort Bombay, India

Frank A. Utakis
32 Meadowbrook Rd., Southbridge

Leon A. Uzdavinis
56 Silver St., Haverhill, Mass.

Kergey G. Vakharia
Ness Baug Annexg No. 1,
Nana Chowk, Bombay 7, India

Jagdish J. Vasa
E-10 Majutlal Park Bhulakhai Desu Rd.
Bombay 26, India

Arthur W. Vemis
4 Atherton St., Roxbury 19

Thomas P. Walker
Box 463, Farmington

Robert A. Wayne
36 Pine Circle, Waymouth 90

Robert E. Wheaton
55 Wyman St., Woburn

Bernard F. White, Jr.
191 Canton St., Randolph

David J. White
24 Water St., Marlboro

William D. Whittaker
40 Stevens St., Andover

Peter G. Winch
366 Evergreen Place, Ridgewood, N.J.

Harvey A. Wiseberg
22 Woolson St., Boston 26

Edward J. Wokanouicz
46 Reynolds Dr., Fairfield, Conn.

Peter A. Woog
95 Eastern Drive
Wethersfield 9, Conn.

Walter G. Yeomans
119 Forrest St., Lowell

Stanley J. Zielinski
18 Gates Court, Auburn

Conrad F. Zumhagen
46 Summit St., Clinton

CLASS OF 1965

Ronald J. Abraham
114 Phillips St., Lawrence

Michael J. Abruzzese
157 West 3rd St., South Boston

Richard R. Abruzzese
36 Adams St., Worcester

Mazin B. Adil
Baghdad Iraq

Dana B. Anderson
35 Turner Rd., Marblehead

Stanwood L. Anderson
623 Concord St., Framingham

August S. Andras, III
10 Exchange St., Westefield

Frank R. Arcidiacono
86 Summer St., Lawrence

Steven N. Ashbacher
701 Cornwell Ave.
W. Hempstead, N.Y.

Theodore S. Athas
1953 Middlesex St., Lowell

Harris J. Bacon
3 Russell Rd., No. Chelmsford

Armen Bagian
58 Border St., Whitinsville

John A. Bandoni
600 Mountain Ave., Revere

Joseph C. Barbagallo
3 Fair Oaks Ave., Methuen

Robert E. Barrows
301 Dalton Drive, Dalton

Russell W. Bates
6 Newton Ave., Tewksbury

Donald C. Beattie
5 Pine Street, Stoneham

Anthony A. Beaudoin
57 Lexington St., Lawrence

George A. Bednarz
16 Ballard Ct., Southbridge

Donald M. Beede
843 Main St., Lynnfield

David R. Beeler
410 Montcalm St., Fairview

Dorothy M. Beletsky
289 Andover St., N. Andover

Lawrence J. Belton
180 Charles St., N. Abington

Edward N. Bennett
Groton St., E. Pepperell

John R. Biro
15 Harris St., Dracut

Peter D. Bliven
2 Lake St., Hopedale

David H. Boggs
11 Lura St., Lowell

Andrew J. Borsa
2 Salem Turnpike, Norwich, Conn.

John A. Boydack
310 Water St., Clinton

Thomas W. Brennan
279 Fairmount St., Lowell

Gary A. Brooks
3623 Ruth St., Endwell, N.Y.

Alan J. Brown
77 So. Hillside Ave., Elmsford, N.Y.

Kenneth M. Brown
27 Marvin Ave., Franklin

Muriel J. Brown
531 Mass Ave., W. Acton

Sherwood F. Brown, Jr.
3 Lancaster Ave., Chelmsford

Lawrence F. Brundrett
23 Margerie St., Springfield

Patrick T. Butler
6 Silver St., Worcester 10

Charles B. Cahill
19 West Forest, Lowell

James N. Carro
128 Avondale Dr., Centereach, N.Y.

Paul J. Carroll
3 Winthrop Ave., Lawrence

Robert M. Caspersen
14 Wright Rd., Ayer

Ralph W. Cassell, Jr.
1 Salem Street, Lawrence

Yiu Keung Chan
391 Jatte Rd., 3rd Floor, Hong Kong

Richard J. Charland
69 West St., Gardner

Etham L. Chickering
7 Patterson Rd., Lexington 73

Paul L. Ciavola
35 Thomas St., Clinton

Melville W. Clarke
7 Harold St., Boston 19

Andrew P. Clifford
541 South St., Avon

Leonard W. Clough
Barnstead, N.H.

Lenard Cohen
10 Carol Ave., Brighton

Francis J. Colaneri
986 Cherry St., Fall River

James A. Comeau
288 Church St., Whitinsville

Athanasios D. Cordellos
38½ Elsworth Rd., Peabody

Arthur E. Cornell
545 Moody St., Lowell

Donald G. Cornellier
97 Dracut St., Lowell

James F. Corum
115 Salem St., North Wilmington

Steven S. Cottrell
25 Kensington Ave., Pittsfield

James A. Cram, III
Echo Cove Rd., So. Hamilton

Stephen H. Crane
336 Summer St., Manchester

John J. Cronholm
32 Kendall Rd., Holden

Raymond J. Croteau
Linda Ave., Salem Depot, N.H.

Allen C. Culbertson
39 Laconia Park, Rochester 18, N.Y.

Joseph L. Cyr
84 Beacon St., Lawrence

John P. Dagdigian
18 Windsor St., Lowell

Michael I. Daniels
728 Main St., Worcester 8

David J. Darby
293 West St., Reading

Jose J. D'Arruda
55 Brightman St., Fall River

Robert A. Deforge
Moore Ave., Nabnassett

Robert J. DeMarco
18 Prospect St., Norwalk, Conn.

Paul DePesa
560 Commercial St., Braintree 84

William R. Dery
10 Avon Ct., Wakefield

Edward J. Devault
280 Greeley St., Clinton

David E. Dickinson
443 Hickory St., Suffield, Conn.

Ernest E. Dion
53 Salem St., Lowell

David B. Doherty
32 Coolidge St., Auburn

William A. Doig
103 Highland Ave., Winthrop 52

Thomas F. Donlan
18 Bella Vista, Mansfield

Thomas P. Donovan
15 Bear Hill Rd., Stoneham 80

Richard C. Duarte
Webster Ave., Pelham, N.H.

Dennis C. Dubois
303 Wentworth Ave., Lowell

Lawrence R. Duguay
6 Reynolds St., Canton

Richard W. Duquette
32 Spalding St., Nashua, N.H.

Ernest R. Duncan
25 Sturgis St., Woburn

Harry R. Dyer
104 Wilmington Rd., Burlington

John W. Dyson
15 Field St., Auburn

Wayne Eaton
28 Henry St., Mansfield

Paul B. Eldridge
665 Adams St., Abington

Robert I. Ewen
16 Edgewood St., Three Rivers

Edward S. Faber
103 North Main St., Webster

Merritt Faivre
RD 3 Cronk Rd., Wallkill, N.Y.

Richard A. Falke
55 Park St., Centereach, N.Y.

Thomas J. Fernane
102 Bottomley Ave., Cherry Valley

Laurence M. Ferris
31 Eleventh St., Lowell

James P. Foley
19 Olive St., Lowell

Bernard K. Ford
1205 Bay St., Springfield

Bernard Michael Forrest
126 Hanover St., Claremont

Roger R. Fortin
431 Springfield St. Chicopee

Robert M. Foss
30 Longview Way, Peabody

James F. Fredsham
44 Adams St., Medford

Henry L. Fredette
33 Riverview St., North Andover

Fred Freedman
73 Marlborough St., Lowell

Joel A. Frigon
17 Stevens St., Turner Falls

Frank R. Froman
82 Tower Hill St., Lawrence

Michael D. Fuss
115 North Quaker Lane
West Hartford 7, Conn.

Paul E. Gagner
80 Bryn Mawr, Auburn

George S. Galanis
34 Rockwell St., Boston 24

Robert M. Gallagher
156 Methuen St., Lowell

Joseph A. Garcia, Jr.
RFD W. Wareham, Mass.

Edward S. Gazda
53 Verge St., Springfield 9

Donald J. Gilbert
72 Lakeway Dr., Pittsfield

Robert K. Girling
12 Rockland St., Taunton

Charles T. Glodas
Bernard Rd., North Grafton

Gary J. Geguen
181 West St., Lunenburg

Earl L. Goldberg
30 Winchester St., Brookline 3

Raymond J. Goulet
15 Parkvale Terrace, Dracut

James R. Graham
707 Main St. Woburn

Robert E. Groh
46 Lancaster Lane, Norwood

William J. Grudzinski
9 Lawrence St., Worcester 10

Dominic J. Guaetta
100 Everett St., E. Boston 28

Roland E. Guilbault
197 Ludlam St., Lowell

Paula K. Guimond
53 Bodwell Ave., Lowell

Hans E. Guttwein
43 Stevens Ave.
West Long Beach, N.J.

Henry A. Haddad
1321½ Mass. Ave., Arlington

Robert F. Hadley
Springfield 4

James F. Hallet
Bow St., Townsend

Charles D. Hamilton
270 E. Main, No. Adams

Warren A. Harris, III
Russell Farm Rd. Winchendon

Alexander G. Hausser
29 Highland Ave., Northampton

David J. Hayes
32 Pleasant St., Sharon

James W. Hayes
130 Dalton Rd., Chelmsford

George F. Heeley
Marlboro Rd., Southboro

Felipe Herba
557 Habana St., Havana, Cuba

Albred C. Herget
Chamberlain Rd., Westford

Raymond B. Hissins
29 Avon Place, Arlington 74

Robert M. Hoadley
11 Fayette Rd., Bedford

Donald F. Hodder
70 Haynes Ave., Westover AFB

Harry L. Hodgkins, Jr.
12 Buzzards Bay Ave., Woods Hole

Theodore H. Hommel
315 Margo Lane, Berwyn, Pa.

Graham A. Hughes
139 Cotuit St., N. Andover

George B. Inglis
50 Hampshire St., Lowell

John M. Jarzinski, Jr.
35 Catharine St., Worcester 5

Kenneth M. Johnson
350 Andover Rd., Billerica

Thomas C. Johnson, Jr.
9 Fifth St., Carnegie,Pa.

William D. Jones, Jr.
664 Central Ave., Needham 94

Thomas J. Joyal
16 Adams Ave., Lowell

Michael F. Jubinski
6 Thornton Ave., Lowell

Edward J. Kaite
27 Wendell Rd., Newton 59

Walter J. Kearney
126 Arlington, Woburn

Robert J. Kelly
319 Russell, Woburn

Philip J. Keon
92 Acton, Lowell

Hamid Keramaty
162 Enezam St., Tehran, Iran

Dennis H. Kerbawy
316 Dwight Rd., Springfield

John G. Kevgas
24 Comet Rd., Methuen

Kenneth B. Kilburn, Jr.
31 Rest Way, Springfield

David F. Kitrosser
23 Oakland St., Lexington 73

Patricia E. Kmiec
60 Humphrey St., Lowell

Edwin A. Koch
107-54 125 St., Richmond Hill 19, N.Y.

Kenneth E. Koch, Jr.
235 Groton Rd., Chelmsford

Edward J. Koegler, Jr.
6 Brantwood Ct., E. Brunswick, N.J.

Paul J. Kondratowicz
10 Sixth Ave., Dudley

George T. Kostarellas
76 Suffolk St., Lowell

Alexander F. Kulas
Chmara Rd., Hadley

Earl W. LaFreniere
25 Hampden St., Westfield

Thomas A. Lane
30 Timberneck Dr., Reading

Walter J. Landoch, Jr.
453 Pawtucket St., Lowell

Raymond G. Lapierre
89 Blainsdell St., Haverhill

Ronald J. Lareau
42 Grant St., Worcester 10

Paul R. Lefebvre
19 Robert St., Lowell

Ilmars Lejg
69 Varney St., Lowell

Patricia A. Lelis
44 Margin St., Haverhill

Ronald J. Lemar
33 Florence St., Springfield 5

Stanley J. Lempicki
55 Elm St., Webster

Carmen J. Lepore
44 Cary Ave., Revere

Hannah K.S., Leung
51 Elgin St., 5th Floor, Hong Kong

David I. Levin
104 Lyman Rd., Milton 86

Walter R. Liatak
4 South St., Westfield

Vin Sun Lo
186 Tsat Tse Mui Rd., 3rd Floor
Hong Kong

David M. Lodge
44 Steming St., Lynn

Robert C. Lodie
14 Worth St., Melrose 76

Raymond J. Lord, Jr.
97 Grove St., Lowell

Douglas S. Lumb
109 Tyler St., Methuen

Bruce K. MacDonald
32 Gaylore Dr., Amityville, N.Y.

James R. MacGregory
156 Edgewood Ave., Longmeadow 6

Michael A. Mahoney
48 Riverbank Rd., Saugus

James A. Makl
92 Bolton Rd., So. Lancaster

Thomas R. Marchand
74 Kendall Lane, Natick

Paul D. Matzovranis
51 N. Federal St., Lynn

Robert R. Maurais
2 Third St., Maynard

Francis C. McCarthy
192 Washington St., Norwood

Edward A. McIntrney
Sherbrooke St., Tyngsboro

Thomas P. McLaughlin
16 Oak Grove Terr., Malden 48

Alan L. McNab
14 Birch Rd., Little Falls, N.J.

Philip G. McNamara
26 Flintlock Rd., Lexington 23

Brien E. McNulty
40 Talbot Ave., No. Billerica

George Meletis
9 Brookline Ave., Haverhill

Carl M. Mendoza
9 Exeter St., Fitchburg

Robert A. Merrithew
53 Allen St., Presque Isle, Maine

George C. Metropoulos
220 Francis Ave., Pittsfield

Iauno J. Metsisto
117 E. Allen Ridge Rd., Springfield

Benjamin M. Mikulis, Jr.
26 Burgess St., Nashua, N.H.

Chester Francis Milensky
128 Madison Ave., Pittsfield

Andrew S. Miller
253 Third St., Lowell

Thomas G. Miller
227 Westford St., Lowell

Stephen A. Modena
30 High St., Easthampton

John G. Moore
348 Summer Ave., Reading

Robert A. Moore
15 Holt St., No. Chelmsford

Robert C. Moorison, Jr.
18 Hillside Ave., Everett 49

Peter P. Mostecki
6 Otis St., Natick

Albert C. Muller
509 Merrick Rd., Rockvill Center, N.Y.

Gary P. Naffah
5 Hazel Place, Lawrence

Walter Naparsteir
42 Pleasant, Ayer

John R. Nazzaro
34 Cottage St., Belmont 78

Ronald E. Nibby
36 Fairchild Ave., Saugus

Leo P. Nordquist
24 Mass. Ave., Falmouth

Robert A. Normand
Old Pt. Rd., Plum Island, Newbury

Joseph C. Nowak
127 Acrebrook Dr., Chicopee Falls

Edward Lewin Nyman
19 Goodhue St., Malden

Alexander A. Olsen
2 Main St., No. Chelmsford

William S. O'Neil
6 Hillcrest Ave., Beverly

Philip V. Ostrander
20 Crescent St., Franklin

Ratnaker B. Paj-Dhungat
95 B. Marine Dr., Bombay 2, India

Ray C. Paquette
95 Pakachoag St., Auburn

Joseph R. Parrinello
189 East St., Sharon

Charles R. Parzick
Box 57, Whately

Richard H. Paulsen
17 Sherman Pl., Woburn

Stephan J. Pearlman
161-11 14 Ave., Beechhurst 57, N.Y.

David W. Pearson
Glen Ave., Apt. #5, Chelmsford

John E. Pearson
12 Elm St., Chelmsford

Turiddu A. Pelloso
67 Avpshnet Ave., Springfield 5

George Pergakis
1087 Bridge St., Lowell

Calvin M. Perkins
11 Ash St., Danvers

Kyle F. Pero
Blandford St., Huntington

Daniel E. Russell
88 Westford St., Chelmsford

Paul D. Perrault
273 Elm St., Reading

Steven W. Perry
17 Orient Ave., Melrose 76

John E. Peskovitz
14 Hatfield St., Northampton

Douglas H. Peterson
231 E. Mountain St., Worcester 6

Thomas G. Piascik
347 Pine St., Gardner

Daniel F. Picchoni
162 Main St., Newington 11, Conn.

Robert E. Picthall
701 Pleasant St., Belmont 78

Michael A. Pierry
90 Ruxton St., Uniondale, N.Y.

Vincent J. Pierdomiwici
411 Mendon Rd., Woonsocket, R.I.

David P. Pilgian
20 Gill St., Chicopee

Donald R. Poole, Jr.
62 Alden Rd., Dedham

Richard A. Poremski
19 Marvin Ave., Franklin

Donald C. Portfolio
92-11 222 St., Queens Village, N.Y.

Peter D. Poulsen
Patten Rd., Westford

Walter M. Presz
97 Manchonis Rd., N. Wilbraham

Richard A. Provencal
52 Southgate, Worcester 10

John J. Puglia
199 Park St., No. Reading

Ken V. Puglia
199 Park St., No. Reading

Paul F. Qualey
Lowell Rd., Windham, N.H.

John P. Quigley
10 McCarty Ave., Windsor, Vt.

Joseph F. Radice
N. Plain Rd., Gt. Barrington

Peter R. Ramirez
584 Waverly St., Framingham

Ronald H. Rash
29 W. Hoosatonic, Pittsfield

Ronald R. Reinhold
207 Pelham St., Methuen

William M. Reis
24 Elm Ave., Woburn

Emil F. Renak
Orchard St., Patterson, N.Y.

Richard S. Repose
9 Lynn Ave., No. Chelmsford

James Rivers
58 Rae Ave., Needham 92

Kenneth E. Rogers, Jr.
18 Wallace Ave., Auburn

Raymond C. Rohr
37 Maple St., Webster

Gerald M. Rosen
54 Point View Dr., Troy, N.Y.

Arthur J. Ruell
73 Hawthorne Rd., Braintree 84

Charles Robert Ruggiero
96 Nelson Ave., Waterbury, Conn.

James E. Rushwick
34 Plain St., Abington

Dennis M. Ryan
14 Dennison Rd., W. Chelmsford

Edward B. Rybicki
167 Pleasant St., Worcester

Robert F. Sacchetti
3½ Jackson Terr., Lawrence

Bernard A. Sacco
41 Bay Stage Rd., Belmont 28

Dale L. Saia
52 Central, Hudson

Jason Saranga
27 Heath St., Brookline 46

Alan J. Saunders
70-34 72 St., Glendale 27,
Brooklyn, N.Y.

Gerald F. Scanlon
26 Chester St., Lowell

Thomas H. Schneidau
Skyline Dr., Brookfield, Conn.

Paul A. Schneider
2054 E. 38 St., Brooklyn 34, N.Y.

Warren B. Schott, Jr.
Fuller Lane, Boxford

Michael A. Scoglio
17 Ames St., Beverly

Christos C. Scondros
236 School St., Lowell

James A. Seery
24 Ainden Rd., Melrose

Dennis J. Serpone
193 Playstead Rd., Medford 55

Patricia A. Serratore
102 Hancock St., Haverhill

Pushpa P. Shah
428 Kalbodeui Rd., Bombay 2, India

Walter L. Shaw
152 Granby Rd., So. Hadley Falls

Daniel N. Shea
130 Stafford St., Worcester 3

Leo J. Sheehan
173 High St., Reading

Theodore C. Sihpol, Jr.
35 Appleton, Beverly

Robert A. Simpson
230 Cambridge Rd., Woburn

James C. Smith
51 Waldorf Rd., Newton 64

Frederick W. Spring
27 Starbird St., Lowell

Joseph E. Stahl
5 Mutter St., Easthampton

Dennis W. Stamulis
7 Saville St., Saugus

Peter E. Stecker
Walnut Hill Rd., Bethel, Conn.

Donald V. Stewart
1 Townsend St., Pepperell

David P. Scott
54 Saunders St., North Andover

Bernard P. Sullivan
13 Bourne, 3-Rivers

Donald R. Susla
6½ May St., Blackstone

Carl A. Svenson
34 Sherbrook Pl., Lynn

William F. Swan
4 Shirley Ave., Norton

James R. Sweeney
55 Hollywood St., Fitchburg

Edward G. Swieca
Benjamin Rd., Shirley

John H. Szafran
259 White St., Lowell

Frederick R. Tabah
411 Kindersley, Montreal 16, Quebec

Kenneth A. Takvorian
3 Bunkerhill, Lawrence

Lawrence A. Testa
60 Sproat St., Middletown, N.Y.

Joseph S. Thibodeau
390-A Mt. Vernon St., Lawrence

James H. Thompson
1445 Park Rd., N.W., Washington

Michael P. Toolan
93 Davis Rd., Westover AFB

Normand G. Tremblay
165 Crawford St., Lowell

Donald A. Trimarchi
246 Columbia St., Adams

John A. Troia
88 Mifflin Dr., No. Andover

Patrick J. Vail
599 Boston Rd., Billerica

Richard D. Vaenti
20 Marlboro Dr., Pittsfield

Frank B. Van Horn
121 Parkway, Rome, N.Y.

Umesh K. Vyas
2nd Race Course Rd.
Indore, M.P., India

William R. Wade
27 Alfred St., Woburn

Ralph A. Wadlinger
262 Jackson St., Lawrence

David J. Walsh
32 Lincoln St. ext., Natick

John M. Walsh
43 Hatherly Rd., Scituate

Frederick J. Wandland
102 Main St., Holden

Douglas W. Weaver
Schmidt St., Tribe Hill, N.Y.

John A. White
43 Mystic Ave., Tewksbury

Douglas Whitehouse
779 Main St., Lynnfield

Thomas A. Wieloch
West Main St., Dudley

Charles R. Wolfe
396 Allen St., Springfield 8

Norman E. Woods, Jr.
67 Grant Rd., Lynn

Harry G. Woodworth
33 Fuller St., Brockton

Donald B. Young
4 Clearwater Rd., Peabody

George Zaher
Carrera 54 #72-40
Barraquilla, Colombia

Peter J. Balanskas
138 Beacon Ave., Lawrence

Stephen O. Zanni
16 Currier St., Lawrence

CLASS OF 1966

Pentti J. Aalto
90 Newton Ave., Braintree

Jack J. Abadi
Calle 23 #36-35
Bogota, D.E., Colombia

Arthur A. Ablood
Carlisle Rd., Westford

Nathan C. Ainsworth
Bible Hill Rd., Claremont, N.H.

Roger A. Allaire
21 Cotley St., E. Taunton

Edward F. Allard
114 Villa Ave., Cranston 5, R.I.

Francis M. Allelunas
13 Mars St., Worcester 7

Stanley R. Almoney
346 E. Springettsbury Ave., York, Pa.

David V. Anderson
5 Pinewood Ave., Beverly

Frank R. Anderson, Jr.
6 Hascall St., Shrewsbury

Michael H. Anderson
7 Groton Shirley Rd., Ayer

Arthur P. Andrews
425 Gilbert St., Mansfield

Bruce W. Andrews
33 West Main St., Georgetown

Thomas A. Angeloro
142 Main St., No. Andover

Peter J. Armstrong
Groton St., East Pepperell

James S. Arnold
14 Woodside Terr., Woburn

Kenneth F. Atchue
18 Lawnfair St., Worcester 2

Richard H. Austin
18 Whittier Rd., Reading

John W. Babcock
RFD #3, Great Barrington

James P. Bagas
171 Plymouth, Bridgewater

Peter D. Bailey
Baldwinville Rd., Phillipston

Robert M. Bailey
Deershorn Rd., Lancaster

Phillip S. Baker
393 Newtonville Ave., Newton 60

Robert B. Baldwin
7 Newport Rd., Cambridge 40

Stephen Ballentine
Main St., No. Falmouth

Arnold D. Bard
12 Farm Lane, Rossevelt, N.J.

Richard K. Baresel
218 Maquan St., Hanson

Frederick J. Barrett
119 Vermont, Boston 32

Mario H. Barrios
441 Cailloma
Lima, Peru

Philip C. Barth
337 Highland Ave., Fitchburg

Edward J. Barwicki
18 Chandler St., Watertown 72

Joseph E. Bason
73 Coburn St., Lowell

Norman C. Batwin
1653 E. 4th St., Brooklyn 30, N.Y.

Gary J. Baxter
Blackstone St., Blackstone

Paul E. Beaulieu
5 Meadowbrook Rd., Hudson

Ronald R. Beaulieu
7 Ferson, Nashua, N.H.

Robert L. Beauregard
1044 E. 5th Ave., E. Northport, N.Y.

Robert S. Beck
64 Spear St., Melrose 76

Willen T. Bedet
5 Penn Rd., Winchester

Iran E. Beliveau
9 Elm Square, Wakefield

Richard N. Berry
190 Union St., Leominster

Francis A. Belilacqua
127 Milton St., Dedham

Abhay S. Bharaktiya
27 Yeswant Nirvas Rd.
Indore CM.P., India

Richard E. Bigelow
14 Walcott St., Natick

Frederick J. Bingham
8 Wilcox Terr., Keene, N.H.

Douglas H. Blair
Hancock Rd., Williamstown

William W. Blakeslee
432 South Branch Pkwy., Springfield

Pedro A. Blandon
la Calle Norte, Leon, Nigaragua

Ernest B. Blood
S. Egremont Rd., Great Barrington

Edward F. Boileau
34 Bowden St., Lowell

Jon A. Bomengen
16 Riverview Dr., Ashland

Paul M. Bonk
16 Freedom Dr., Franklin, N.H.

Lilliam A. Bornowski
139 South St., Lynn

Robert W. Bowers
334 Howard Ave., Fairlawn, N.J.

Paul W. Brackett
21 Larch Rd., Georgetown

Roger Bradley
493 Liberty St., Haverhill

Peter O.F. Bradstreet
483 Flat Hill Rd., Lunenburg

David A. Brissette
53 Pine St., Hudson

Leslie I. Brown
31 Walter St., Lynn

Richard C. Brown
969 S. Franklin St., Holbrook

Peter L. Bryan
54 Ocean Ave., Weymouth 91

Linda A. Buja
40 Dale Ave., Dracut

Leonard R. Burke
34 East Main St., Webster

Thomas F. Burke, Jr.
71 Main St., Woburn

Ronald J. Burns
19 Charles Pl., Malden

Richard F. Burt
97 Hoyt Ave., Lowell

Lawrence Bushmer
73 Wolcott St., Malden 48

Alan I. Byer
107 Newton Rd., Acton

Thomas M. Byrne
8004 Harris Ave., Baltimore 34, Md.

Brian M. Cahill
25 July St., Lowell

John J. Cahill
7 Harold St., Chelmsford

David A. Cain
45 Daris Drive, N. Weymouth 91

Charles S. Caldes
16 Ventura St., Springfield 8

John A. Campedelli
52 Maple St., Hyde Park 36

George J. Carr
25 Brandon Rd., Dudley

Joseph F. Caruso
73 Carmel Rd., Andover

Frank G. Casilio
52 Bright Rd., Belmont 78

Gary A. Cecconi
Lincoln St., Blackstone

Ronald N. Champagne
595 Pine St., Manchester, N.H.

Donald E. Chapman
14 Montgomery St., Saugus

Philip S. Charland
10 Pleasant, Beverly

Dennis E. Checokawy
63 Marshland St., Newburyport

John R. Cherkowski
1128 South St., Tewksbury

Paul B. Cherubini
20 Harkins St., Cliton

Salvatore A. Chines
55 Bowdoin St.
Medford 55

Peter T. Christianson
12 East Ave., Shrewsbury

Edward J. Christopher
51 Windsor Rd., Medford 55

Ralph W. Churchill
11 Crest Rd., Sharon

Ronald P. Citron
530 Chadwick Rd., Bradford

Charles S. Collins
106 Nightingale, Quincy 69

Neil J. Collins
89 Collincote St., Stoneham 80

Robert J. Collins
75 Governors Ave., Medford 55

Edward C. Conwell, Jr.
70 Central Ave., Milton 87

Peter Cooney
1005 Livingston St., Tewksbury

Donald T. Cooper
452 Thames St., Newport, R.I.

David P. Cordeau
33 Bachman St., Lowell

Edward L. Comwall, Jr.
5 Evangeline Lane, Woburn

William H. Cotter
47 Rosemary St., Needham 94

Robert J. Couniham
27 Temple St. Tewksbury

Dexter E. Crocker
5 Union St., Foxboro

Daniel L. Crosby
270 Downey St., West Springfield

Richard J. Cunniff
284 Pleasant St., Bridgewater

Jo Russell Curtiss
151 Lincoln St., Meriden, Conn.

Peter D. Cushman
High St., Oxford, Maine

Walter Deku
225 North 5th Ave., Manville, N.J.

Kevin R. Daly
421 Pleasant St., Stoughton

Herbert H. Darling
120 East Bacon St.. Plainview

Ronald E. Darois
14 Tyler St., Methuen

Joheph C. Day
63, Lane St., Lowell

Edward J. DeCosta
77 Hiverick St., Fitchburg

Ronald J. DeCristoford
8 Hastings St., Boston 32

William J. DeGroot
191 North St., North Readinb

James T. Deliagu
69 Salem St., Boston

William N. DeMasi
28 Van Norden Rd., Reading
616 Elm Ave., Rahway, N.J.

Paul E. Dembrowsky
542 School St., Stoughton

John R. Dempsey
54 Seventh St., Lowell

Richard B. Denning
50 Montrose St., Somerville

Leonard J. Dergay
28 Van Norden Rd., Reading

Leonard N. Devoe
13 Geneva St., Salem

Raymond W. Deyo
133 Winter St., Orange

Charles A. DiDonato
Groton Rd., Westford

George W. Dionne
64 Main St., So. Acton

John A. Doherty
2298 Washington, Ave.
New York 58, N.Y.

David L. Doiren
43 Oak St., Danielson, Conn.

Dennis J. Donahue
27 Herman St., Springfield

John M. Donaldson, Jr.
1047 Old Post Rd., Fairfield, Conn.

John F. Donatini
88 Bosworth St., West Springfield

John F. Doncon
23 Beverly Rd., Bethpage, N.Y.

Lloyd J. Donnelly
Orford, N.H.

Arthur L. Donovan
53 Johnson St., W. Roxbury 32

John M. Doran
120 Trenton St., Melrose 76

Jeffrey K. Downs
360 Pelham Rd., Dracut

Richard J. Driscoll
19 Madison St., Somerville 43

Francis L. Dulemba
25 Daniels St., Lowell

Robert A. Dunlea, Jr.
15 Longwood Rd., Reading

Edwin C. Dunton, Jr.
137 Prospect St., Lundenburg

Robert E. Dupre
4 Village St., Dudley

Vikram Dutt
1/5 Manorma Gunj, Indore, India

Glenn W. Dutton
Westford St., Carlisle

George S. Economou
86 Rolf St., Lowell

Richard H. Eddy
105 Sterling St., Worcester

Paul A. Eident
123 Jericho Path, Falmouth

Wade C. Eisner
14 Avon St., Leominster

Ernest A. Erickson
45 Falkland
45 Baulkland, Brighton

Luis J. Estrada
Boyaca #49-90
Medellin, Colombia

Eric J. Ewald
P.O. Box 1317, P. au. Haiti

Lawrence J. Faney, Jr.
154 California Ave., Pittsfield

Robert C. Farr
Main Street, Feeds Ferry, N.H.

Paul J. Faulkner
135 Arlington St., Framingham

Frederick M. Fenton
44 Hillcrest Ave., Methuen

Alan B. Ferguson
916 W. Housadonic St., Pittsfield

Arthur G. Fidler, III
212 Allen Rd., Billerica

Thomas J. Fitzgerald
21 Crestline Circle, Danvers

Ralph M. Flynn, Jr.
121 Ballardvale Rd., Andover

Peter J. Foley
373 Elliott St., Beverly

Edward J. Force
5 Bartlett Rd., Methuen

Robert P. Forgione
674 Park Avenue, Revere 51

Stephen R. Forsyth
24 Westchester, Pittsfield

William E. Fortune
Warnett, N.H.

Joseph B. Forzese
60 Alpha Rd., Dorchester 24

Alan W. Foss
37 Oakland St., Natick

Donald A. Foster
5 Mystic Lake Dr., Arlington 74

Leonard W. Foy
89 4th St., Lowell

Robert A. Fraccastoro
14 Claron St., Roslindale 31

Richard R. Frederick
Brookfield Rd., Charlton

Paul E. Fredette
6 Brook Street, South Hadley Falls

Theodore L. Fredriksen
RFD #1, Nashua, N.H.

Frank A. Freeman, Jr.
326 Belmont St., Watertown 72

Edward M. Freshman
23 Charlotte Rd., Newton 59

John R. Friedrich, Jr.
Old Ayer Rd., Groton

Yiyoshi Fujino
22,4-Chomenishiki-cho
Tachikawa, Tokyo, Japan

Michael D. Funaro
15 Starlight Ave., Chelmsford

Ronald F. Fursk
1086 Hampden St., Holyoke

Josph A. Gagliardi, Jr.
38 Almont St., Winthrop 52

Howard A. Gagne
1 Memorial Dr., Lebanon, N.H.

John V. Gallarelli
39 Rowe St., Roslindale 31

Frederic F. Galus
210 Billerica Rd., Chelmsford

Walter W. Gammell
535 Maple St., Hathorne

Joe C. Gandolfo
58 Fellsmore, Lynn

Frank R. Garafola
160 Central Ave., Patchogue, N.Y.

Robert E. Garcia
Tremont St., So. Carver

Leon E. Gariepy
8 Shapleigh Ave., Haverhill

John C. Gates
248 Central Ct., W. Acton

David H. Gavin
85 Summit, Clinton

Judith I. Gendron
Mason Rd., Dudley

Leighton E. Gendron
16 Lundberg St., Lowell

Ralph W. Gilchrist
4 Laurel Ave., Methuen

William H. Gile
53 Meriam St., Greenwood

Fredrick J. Gillenwaters, II
85 John St., Clinton

David C. Gilman
125 Corey St., W. Roxbury 32

Walter H. Gleisberg
10 View St., Clinton

Robert J. Goddard
1034 No. Broadway, Haverhill

Francis W. Golas
RFD, Lancaster

Lewis A. Goloman
156 Massapoag Ave., Sharon

Robert D. Goldthwaite
159 High Plain Rd., Andover

Francis A. Gonsalves
289 Elm St., North Reading

Susanne M. Goodhue
25 Ash St., Lowell

Ralph W. Goodwin
Tunas Rd., Tyngsboro

Clouis G. Goyette, Jr.
27 Maynard St., Agawam

Wilfrid B. Graham
5 Sunnyfield Rd., Bedford

Edward A. Gratto
255 Park Ave., Arlington 74

Robert E. Greer
22 Wilson Rd., Stoneham

John E. Gregory
48 Willow St., West Haven, Conn.

Martin R. Griesdorf
10 Endicott Ave., Marblehead

Philip B. Grondin
7 Granite St., Salem

Peter J. Gross
128 Main St., Ashland

Louis A. Garich, Jr.
54 Maple Rd., Chelmsford

Francis J. Hachey
19 England Ave., Fitchburg

Gary J. Hagan
301 Douglas Rd., Lowell

Chear P. Haghighat
Ave Amirie, Ave Entezam
Iran, Tehran

Francis J. Hainey
480 West St., Wrentham

Charles E. Hamilton
School St., Shirley

Bradley G. Harding
705 Chelmsford St., Lowell

Rene H. Hardy
52 Mt. Washington St., Lowell

Robert E. Harrington
756 North Rd., Chelmsford

David K. Harris, Jr.
883 Main St., Hanson

Walter J. Harris, Jr.
94 Bardin St., Hanover

Michael J. Hartwell
131 Arthur St., Springfield 4

Richard G. Harvey
40 Railroad St., Lawrence

Albert R. Hassan
Av. Liberatador, Caracas, Venezuela

John H. Hay
Barre Rd., Wheelwright

James M. Hendrick
81 Faneuil St., Brighton 35

Philip Hermann
3976 Bedford Ave., Brooklyn 29, N.Y.

Keyvan Heshmaty
Roosevelt Ave., Teheran, Iran

John A. Hill
470 Elm St., Keene, N. H.

Neale S. Hirshberg
177 Flagg St., Worcester 9

Richard J. Hoeske
203 Woodlawn Ave., Pittsfield

Charles J. Hoff, Jr.
50 Westwood Rd., Medford 55

Paul J. Holland
847 Columbia Rd., Dorchester 15

Paul S. Hornreich
2305 Holland Ave., New York 67, N. Y.

Stephen R. Houde
38 Holden St., Attleboro

Donald E. Howard
204 Concord Rd., Chelmsford

James A. Hurwitz
24 Jonathan St., New Bedford

George M. Hynes
11 Ashland Pl., Medford 55

Mason G. Ide
58 Walnut St., Shrewsbury

Dale E. Ihnat
2 Carpenter Rd., Lynnfield

Robert A. Ireland
Shore Rd., Ogunquit, Maine

Dilip K. Ithape
Street No. 8 Houle No. 2
New-Pelasia, Indore, India

Edwin J. Jacavanco
132 North St., Salem

Lee H. Jackman
21 Knowlton Terrace, Fitchburg

John W. Jamison, Jr.
5611 Helmont Dr., Oxon Hill 21, Md.

Victor F. Jamri
Colle 13 #9-33 ofs 201-3
Bogota, Colombia

David R. Jarret
155 Maine St., Westfield

Armer M. Jeknauorian
108 D. Street, Lowell

Larry C. Jones
373 Lunenburg St., Fitchburg

Richard C. Jones
58 Irving St., W. Somerville 44

James L. Julian
75 Pleasant St., Southbridge

Daniel W. Juska
20 Hilton Ave., Worcester 4

Michael A. Kacergis
4 Bradford St., Provincetown

Gordon P. Kallenberg
46 Ledge Rd., Lynnfield

Sy Karmeli
224 Aspinwall Ave., Brookline

Anastasios J. Katsikas
158½ W. Pearl St., Nashua, N. H.

Mary Ann E. Kendrick
606 Howard St., Lawrence

Jorge E. Khayatt
Porrero Z, #70-16, Bogota, Colombia

Charles J. Kimtis
65 Hillwood Ave., Stoughton

Alan R. Klayton
81 Grant Ave., W. Deal, N. J.

Robert F. Klein
Windham, N. H.

Zvi Klienshtoub
16 Yecheskel St., Tel-Aviv, Israel

Robert N. Knutson
68 18th St., Lowell

John A. Kokoska
342 North Rd., No. Chelmsford

Joseph H. Kolakowski
111 Endicott St., Worcester 10

Neil A. Krikorian
15 Kings Terrace, N. Pembroke

Paul R. Krikorian
15 Kings Terrace, N. Pembroke

Chester J. Kruzewski, Jr.
201 Slater St., Webster

Andrew L. Kuchma
16 Bouton St., So. Norwalk, Conn.

Jerome J. Labadini
3 Mill Street, Woburn

Roger L. Labrecque
163 W. 6th Street, Lowell

Theodore T. Lach, Jr.
78 Dinsmore St., Lowell

Paul H. LaCroix
648 Merrimach St., Lowell

Norman H. LaFossee
37 Forest St., Fitchburg

Norman E. Lambert
248 West Meadow Rd., Lowell

Roger F. Landry
45 Walker St., Lowell

James C. Lane
13 Jefferson St., Brewer, Maine

Robert J. Lasky
North St., Norfolk

Thomas R. Lawrence
18 Harwood Ave., Littleton

Russell V. LaClaire
15 Summit St., Waltham 54

David A. Lee
Mead Terrace, W. Acton

Roy A. Leibowitz
26 Pleasant St., Gt. Barrington

Allan W. LeMay
No. Salem Rd., Salem, New Hampshire

Charles L. Leonard
Squanicook Terrace, Townsend

Richard R. Lessard
Willowdale Ave., Tyngsboro

Stu Kee Leung
24 Elgin St. 3rd Fl., Hong Kong

Conrad Levasseur
288 Western Ave., Lynn

Warren P. Liljegren
10 Longwood Ave., Leominster

Paul J. Lipka
5 Barton St., Salem

Nicholas J. Loffredo
4 Marston St., Lawrence

James J. Long
60 Stedman St., Chelmsford

William J. Long
617 Westford St., Lowell

Thomas L. Longo
79 Haverhill St., Lawrence

John T. Looney
103 Williams Ave., Lynn

Malcolm R. Lorente
7 Atherton Circle, Lynnfield

Victor Lum
32 Oak St., Boston 11

Gerald M. Lydon
967 Elmwood Ave., Quincy 70

Douglas S. MacFall
Belfast Rd., Camden, Maine

Thomas J. Mackey
2 Sunset Rd., Salem

James G. MacLatchr
RFD #1, Nashua, N. H.

Robert Macy, Jr.
South Main St., Sheffield

Philip R. Maher
202 Montvale Ave., Woburn

Victor G. Maher
202 Montvale Ave., Woburn

John A. Malatesta
3 Mohawk Rd., Burlington

Wallace E. Mallett
20 Green St., Gloucester

Harold H. Mandly, III
4 Oakland Terr., Simsbury, Conn.

Kenneth W. Mangold
189 North St., No. Reading

Robert J. Manning
79 Brook St., Brookline 46

Sinai Manor
Havazslet No. 15, Atshon LeZion Israel

Louis K. Mansur
107 Adams St., Lowell

Richard A. Marchand
59 Gage St., Lowell

Frederick P. Marshall
68 Rochelle St., Springfield 9

Richard A. Martineit
634 High St., Clinton

Norman C. Marvel
8½ King St., Taunton

George L. Mason
Hodsdon Rd., Pownal

Paul R. Maurais
681 Broadway, Lowell

Francis C McAskill
10 Greenwood Ave., Lynn

Gerald L. McCaffrey
132 Concord St., Lowell

David M. McCarthy
154 Carlisle St., Lowell

Harold D. McCrackin
205 Groveland St., Haverhill

Peter J. McDonald
89 Pond St., Waltham 54

John T. McEnaney
19 Tobin Ave., No. Chelmsford

John J. McGlame
3236 Washington St., Boston

Francis J. McGovern
25 Pearl St., Clinton

Maura A. McKinley
145 Beacon St., Lowell

James J. McSheffrey
237 Park Street, Dorchester

Thomas P. McWilliams
86 Carverdale Dr., Rochester 18, N.Y.

David J. Mees
165 Walnut St., Lynnfield

Richard K. Menoche
211 Slater St., Webster

Arnold P. Merchant
Old Essex Rd., Manchester

Vincent J. Messina
15 Fulton St., Lawrence

Richard L. Meyers
32 Marland St., Andover

Andrew M. Michaelides
124 High St., Fitchburg

Gerard H. Michaud
37 Comet Rd., Methuen

Donald C. Miffitt
37 Health Ave., Springfield

Alan C. Miller
6-11 150 St., Whitestone 57, N.Y.

Frank W. Miller
48 Yorkshire Ave., Pittsfield

Paul J. Milot
13 Bradford, Forge Village

Richard L. Mills
3 Long Ave., Nashua, N.H.

Nejat Mirharoori
Bazzar, Seray Rormy, Teheran, Iran

Albert W. Mitton, Jr.,
24 Parker St., Billerica

Daniel J. Moore
101 Maple Ave., Shrewsbury

David R. Moorehouse
723 Chelmsford St., Lowell

Paul G. Moquin
21 Smith St., Haverhill

John W. Moran
French St., Billerica

Robert A. Moran
Box 31, Roundtop. N.Y.

Robert F. Moran
119 Hamilton Ave., Meriden, Conn.

William L. Moriarty
490 New Hanover Ave.,
So. Meriden. Conn.

James L. Moruzzi
37 Baxter Ave., Hyannis 1

Helen A. Mosberg
1026 Abbott Ct., Baltimore 2, Maryland

Ariana M. Moshos
26 Varney St., Lowell

Joseph K. Mulcahy
55 Eutaw St., Lawrence

John F. Mullen
130 Colorado St., Boston 26

Joseph E. Myers, Sr.
150-04 26 Ave., Flushing 34, N.Y.

Richard A. Naisuler
182 Callender St., Dorchester 24

Joseph D. Napoli
19 Upland Pk., Somerville 45

Frederick K. Nash, Jr.
16 Mayfair St., Worcester 2

Richard T. Nawrocki
5 Pattison Ave., Dudley

Ralph W. Nelson
21 Rockaway Rd., Auburn

Vladimir R. Neyeloff
Santiago Gadea 3582
Montevideo-Uruguay

Samuel J. Nore
5 Chester St., N. Cambridge

James N. Norris
Gates Ave., Schuylerville, N.Y.

Edward S. Nove
306 Central St., Winchendon

Joseph B. Novello
38 Middle St., Gloucester

James J. O'Brien
46 Raymond St., Medford 55

Kauricio C. Ochoa
Caracas 5055, Modellia Colombia

Paul F. Okerholm
15 Auburn Ave., Somerville

Jose A. Oliva
31 Calle Poniente #1227
San Salvador El Salvador

Richard F. Olson
100 Park St., Wrentham

Geraldine A. O'Neil
4 Coburn Ave., Dracut

Frederick E. Orsini
308 Winthrop St., Taunton

John H. Ostiguy
58 West St., Lowell

Ronald J. Ostrowski
225 Conant St., Revere 51

Thomas M. Ostrowski
225 Conant St., Revere

Stephen M. Padula
27 Hillside Dr., Lunenburg

Daniel J. Papa
300 Colonial Rd., Lawrence

Ronald R. Papesh
41 Pine St., Palmer

John A. Pappas
156 Lake St., Webster

Marilyn J. Paprowicz
76 North Main St., Webster

Ronald D. Parry
Hazlett Lane, Tribes Hill, N.Y.

John A. Pauliukonis
44 Penn Ave., Worcester

Michael J. Pavlosky
230 Main St., Otter River

Domenic G. Pepe
21 Cedar St., Everett 49

Theodore A. Pepper
Miguel-Dasso #274, Lima, Peru

Stephen P. Petrie
14 Corner St., Lowell

Edwin B. Phillips
311 W. Wells, Geneseo, Ill.

Francis J. Pickett
35 Newcroft Cir., Boston 28

Dominick A. Pino
430 Ferry St., Everett 49

Francis L. Pioli
49 Farragut Ave., Somerville 44

Barry Pinchefsky
13-34 Burbank St., Fair Lawn, N.J.

Carl R. Pitasi
636 South St., Roslindale 31

Noel Podell
152 Lindell Blvd., Long Beach, N.Y.

Paul J. Poirier
5 Garden Rd., Billerica

Donald P. Police
23 Milton Place, Dedham

George P. Poppen
110-47 70 Ave., Forest Hills 75, N.Y.

William B. Pude
P.O. Box 3, New Sweden 4, Maine

Salvatore M. Pulverenti
73 A Union St., Lawrence

Anthony J. Pupo
12 Oriole St., Pittsfield

Harish C. Puri
180 Shreyas Blvd.
Marine Drive, Bombay, India

Raymond L. Putnam
202 Baker St., Corning, N.Y.

William J. Puzella
42 Sunnyside Ave., Arlington 14

Paul E. Quinty
Leominster Rd., Shirley

Peter J. Quirk
137 Hancock Rd., Pittsfield

Paul A. Rainville
49 Maurice St., Medford, 55

Robert E. Rebello
10 Frank Ct., Woburn

Robert R. Reen
90 Harriet St., Brighton 35

Philip J. Renda
58 Heywood St., Fitchburg

Bernard F. Repetti
5 Pine Court, Arlington

Michael J. Ricand
914 Riverside Dr., Methuen

Anthony M. Ricciardiello
98 School St., Salem

Robert F. Richards
28 West Adams St., Lowell

Paul J. Riley
9 Beach Rd., Holbrook

Donald K. Rimmer
182-17 80th Rd.
Jamaica Estates 32, N.Y.

Norman D. Roberts
48 Keith St., Springfield 8

Howard B. Robinson, Jr.
20 Boswell Rd., Reading

Kenneth R. Robinson
2 A Willow Ave., Salem

Lester J. Robinson
58 Abbott St., Worcester

John C. Rodda
56 Pine St., Pittsfield

Frederick C. Roden
7 Mountain View Ave.
E. Greenbush, N.Y.

Fernardo N. Rodriques
342B Commercial St., Provincetown

George M. Rosser
798 E. Davoa Circle, Fort Devens

William H. Rogala
18 Chambers St., Cumberland, R.I.

John J. Roman III
3 Lynnfells Pkwy., Melrose

Ronald E. Rondeau
37 South St., Waltham

Kenneth P. Rousseau
281 New Boston Rd., Dracut

Douglas W. Russell
88 Westford St., Chelmsford

Robert P. Ryan
343 Essex Ave., Gloucester

Leo J. St. Cyr
5 Carson St., Pinehurst

John E. St. Pierre
45 Schofield Ave., Dudley

Joseph M. Salvatore
962 Phoenix Ave., Peekskill, N.Y.

David W. Sampson
71 Circuit St., Melrose

Stephen J. Sands
15 Agawam St., Dorchester

Byron M. Sansom
H.Q. 13th AF APO 74
San Francisco, Calif.

Hernando J. Santamaria
Transv. 24 #40-24, Bogota, Colombia

Robert E. Sargent
Old Ayer Rd., Groton

Sheldon M. Savage
1908 Beacon St., Brookline

Guy B. Schultz
2 Cedar Hill Rd., Northboro

Kenneth W. Scully
18 Short St., South Easton

Walter A. Sedleski, Jr.
82 First St., Lowell

Francis R. Shea
4 Lincoln St., Milford

John J. Sheehan
33 Windsor St., Arlington 74

Kenneth M. Sheehan
60 Edenfield Ave., Watertown 72

Donald W. Shepard
37 Forrest St., Lowell

Dennis H. Sherman
625 Fawn Ridge Rd., Peekskill, N.Y.

Kenneth A. Shilinsky
20 West Main St., Dudley

Daniel J. Shine
495 Riverside Dr., Lawrence

Milton P. Silva
27 Stone Ave., Somerville

Robert H. Simkins
29 Old Orchard Rd., West Springfield

Robert M. Sims
River Road
Penacook, N.H.

Richard A. Sinkavich
145 Loxwood St., Worcester
John P. Slavin
21 Stromquist Ave., Lowell
Thomas A. Slayton
274 Colebrook Dr., Rochester 17, N.Y.
Allan E. Smith
20 Roanoke St., Lynn
Brian J. Smith
11 Stanley Rd., Shrewsbury
Jack L. Smith
42 Burnaby St., Lowell
Joan K. Smith
70 Boylston St., Lowell
Stuart B. Smith
56 Westview Rd., Worcester 2
Edward A. Sorila
West Main St., Westminister
Brian P. Sougnez
9 Eclipse Ave., Chelmsford
Charles F. Souza
37 A Commercial St., Provincetown
Francis E. Souza
Old Falmouth Rd., West Barnstable
Barry E. Spaulding
Blake St., Hartland, Maine
Lawrence B. Spero
P.O. Box 11, Hightstown, N.J.
Francis M. Spinola
7712 Mark Dr., Verona, Pa.
Horace E. Springer
1 School St., Manchester
Steven A. Stark
24 W. Terrace Rd., Great Neck, N.Y.
Chris J. Stavaridic
27 Main St., Winchester
Frank P. Stelmach
Alton Dr., Dudley
Daniel Stern
138-38 63 Ave., Flushing 67, N.Y.
John N. Stewart
Herringbrook Way, Orleans
Thomas R. Stodolski
155 Southbridge St., Auburn
William Stoller
33 Sevinor Rd., Marblehead
Thomas F. Stokes
North Hoosac Rd., Williamstown
Barry N. Stone
88 West Union St., Ashland
Richard P. Stone
67 Campbell Ave., Revere 51
Sidney L. Storesund
37 Adams St., Holbrook
Clayton F. Strobel, Jr.
22 Elmwood Ave., Haverhill
James H. Sussbauer
Box 70 Lake Rd., Ashburnham

Garry F. Sykes
11 Meadowbrook Dr., Barrington, R. I.
William C. Szekely
93-19 20 8 St., Hollis 28, N.Y.
Theodore G. Tanglis
293 Wentworth Ave., Lowell
Gerald W. Tansey
45 Fort Ave., Salem
Anthony J. Tassinari
17 Prichard Ave., Somerville 44
Mohamed F. Taufiq
96, Sahang Street, Bombay 3, India
Lance F. Tedford
19 Arlington St., Newburyport
Frank P. Terranova
23 Tucker St., Medford 55
Paul A. Thibodeau
685 Essex St., Lawrence
Richard J. Thompson
101 Oxford St., Auburn
Arthur B. Titlah
78 Beacon St., Arlington 74
Gary W. Tkaczyk
81 School St., Winchendon
Thomas A. Tomasetti
50 Vose St., Framingham
Kenneth W. Topham
83 Ashland Ave., Methuen
Norman Torgerson
290 Milltown Rd., Somerville, N.J.
Timothy S. Torode
22 Windsor Rd., Somerville
Peter F. Travers
45 Gillis St., Nashua, N.H.
Anthony P. Traverso
8 Elm St., Lawrence
Anthony Tritone
388 Burncoat St., Worcester 6
Robert E. Turcotte
35 Bowers St., Lowell
Kenneth R. Tyler
329 Pleasant St., Leominster
Thomas C. Urban
1021 Driving Park Ave., Newark, N.Y.
Kenneth R. Van Auken
155 Eastmeadow Rd., Lowell
Donald W. Van Orman
1587 Bay St., Springfield
Cheryl A. Vasey
1165 21st Ave., Manville, N.J.
Michael W. Vasily
161 Central Ave., Malden 48
Mark J. Villamaino
53 Draper St., Springfield 8
Michael R. Vozzella
252 Powder House Blvd., Somerville 44

Asmok A. Vvas
2 Race Course Rd., Indore, India
David L. Wakeman
116 Mystic St., Manchester, N.H.
Leonard J. Walk
32 Essex St., Medford 55
Albert E. Walker, Jr.
66 Linwood Ave., Chelmsford
George R. Walsh
168 Phillips St., Lawrence
Robert W. Ware
218 Dalton Rd., Chelmsford
Richard R. Watts
17 Popes Lane, Danvers
Ronald J. Weetman
41 Cotton Ave., Braintree 84
Craig C. Welling
20 Morrison Rd., Wakefield
John Whealton
110-01 214 St., Queens Village 29, N.Y.
Charles H. Wheelock
25 Rogers St., Lowell
Karen M. Whitmarsh
7 Doris Avenue, No. Billerica
Robert M. White, Jr.
Ranlett Rd., Billerica
Richard Corvelius Whiting
559 So. Main Street, Nashua, N.H.
James R. Whittaker
71 Saunders St., N. Andover
Thomas D. Whittaker
227 Campbell Dr., Lowell
Wilfred F. Widgren
34 Elm St., Haverhill
Douglas E. Wilson
383 Johnson St., N. Andover
Richard J. Winskowicz
9 Florence St., Danvers
Robert J. Wolfenden
3 Packard St., Lawrence
Louis E. Wollenhaupt
505 Pleasant St., Winthrop 52
David W. Wood
44 White St., Lowell
Gordon H. Woodford
20 Pearl St., Westfield
John J. Wozniak
30 Short St., Norwood
Leonard C. Wright
26 Wood Ave., Eastlongmeadow
Stanley L. Yudin
37 Oneida St., Lynn
John F. Zappala
57 Sargent St., Lawrence
Ivan Zaher
Kra 50 #72-40
Barranquilla, Colombia

AUTOGRAPHS

BRADBURY, SAYLES, O'NEILL, HURLEY & THOMSON, INC
&
Victor O'Neill Studios
New York City
&
Wellesley, Mass.